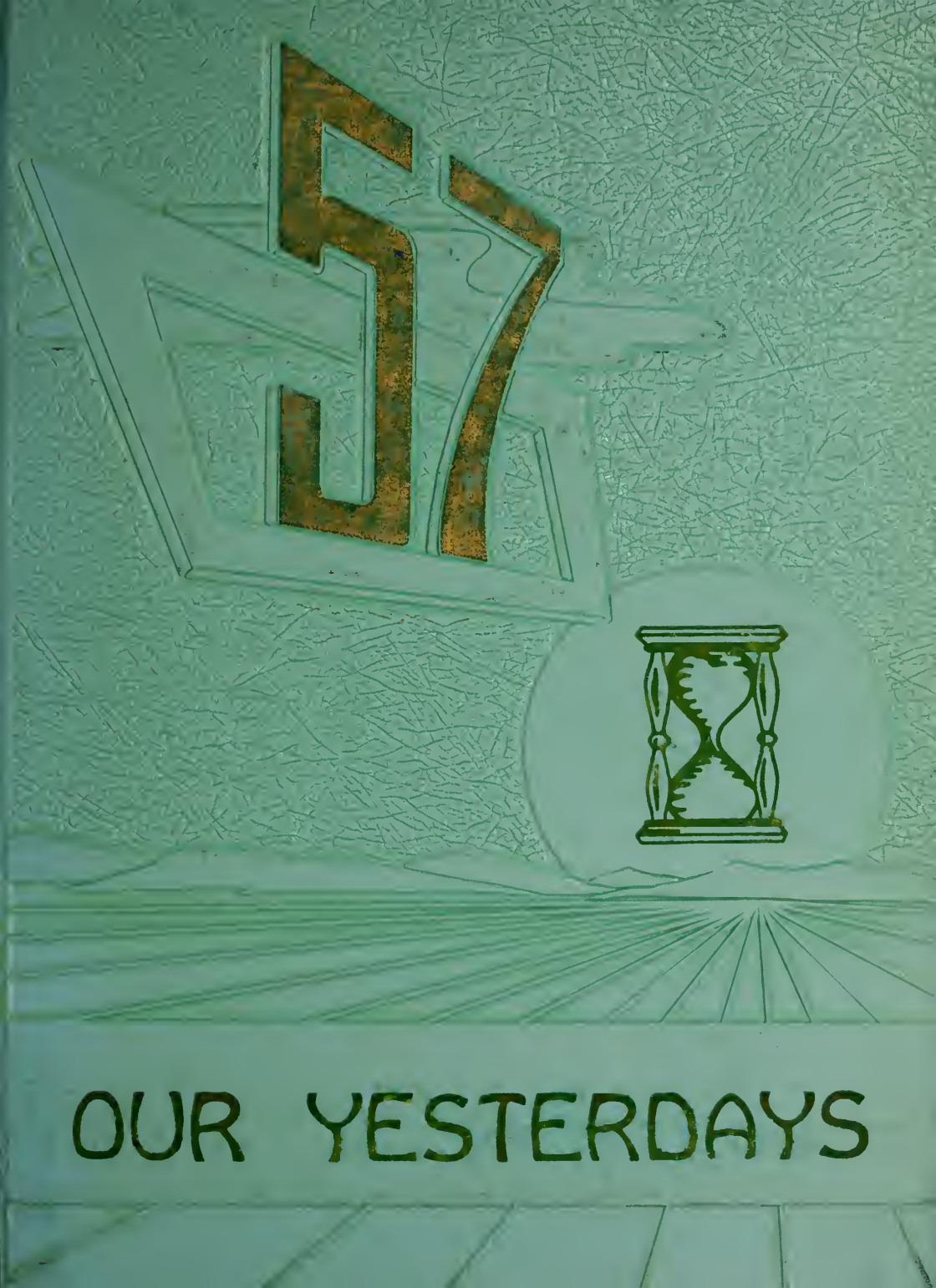
57
OUR YESTERDAYS

GEN

Miss Esther E. Hirschy

ALLEN COUNTY PUBLIC LIBRARY
3 1833 00064 3491

GENEALOGY
977.201
AD1BEQ
1957

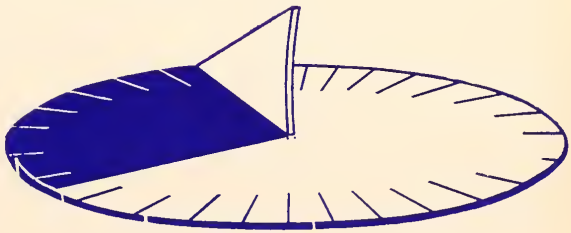

The Senior Class

of

BERNE-FRENCH HIGH SCHOOL

Berne, Indiana

presents

OUR YESTERDAYS 1957

DEDICATION

This edition of Our Yesterdays is dedicated to a man whose faithful service and capable administration over many years have led this school to a very outstanding position with regard to its excellent facilities, faculty, and high ideals. During the time of his leadership the school has acquired an Indiana rating of First Class Commission grades one to twelve.

He has shown remarkable foresight and understanding in his work with the school and has given outstanding service, first as a teacher and principal and now for many years as Superintendent. We take great pleasure in dedicating this book to our Superintendent, Mr. E. M. Webb.

SCHOOL

ADMINISTRATION

STUDENTS

ATHLETICS

MUSIC

ACTIVITIES

OUR SCHOOL

Palmer Moser, 1926

TIMES GONE BY

Berne School, 1906

AND TODAY

SCHOOL

FACILITIES

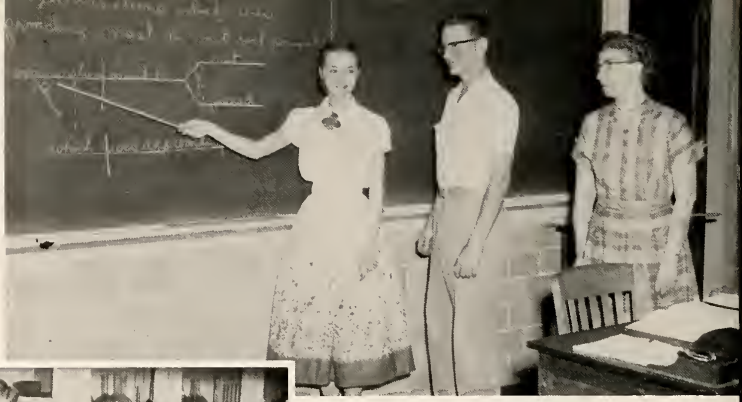

English

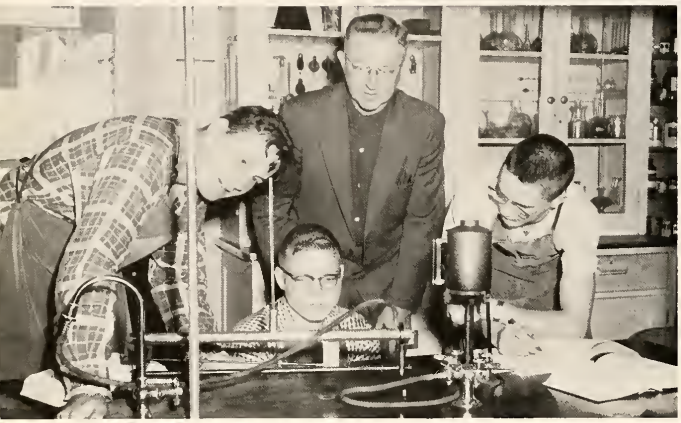

Science

Driver Training

Mathematics

ACADEMIC

Physical Education

Foreign Languages

Social Studies

CURRICULUM

VOCATIONAL AGRICULTURE

INDUSTRIAL ARTS

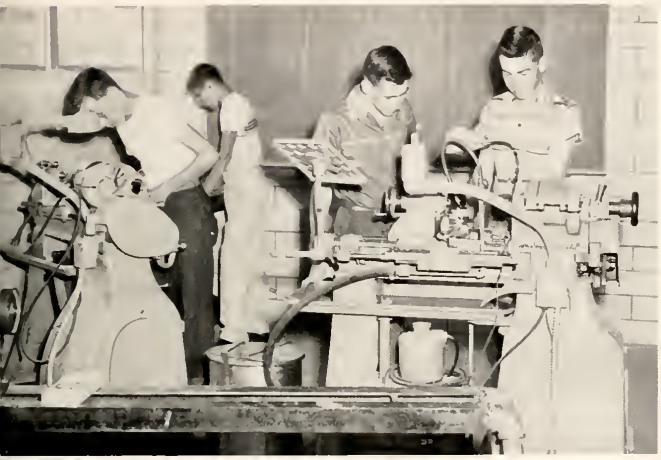

FINE ARTS

COMMERCE

HOME ECONOMICS

YEARBOOK STAFF

Advisor ..... CHARLES THARP
Editor ..... DORIS LIECHTY
Associate Editor ..... TOM LEHMAN
Advertising Manager ..... SHERRILL FELBER
Assistant Manager ..... BONNIE COOK
Assistant Manager ..... ERNEST LEHMAN
Literary Editor ..... DONNA FOSNAUGH
Business Manager ..... JOHN SPURGEON
Circulation Manager ..... ROSIE BAUMGARTNER
Class Reporter ..... SHEILA PRICE
Calendar Reporter ..... KAREN NEUENSCHWANDER
Photographer ..... POWELL SPRUNGER
Music Editor ..... SUE ANN GRABER
Sports Editor ..... BOB DILLE
Alumni Editor ..... REBEKAH HEYERLY
Alumni Editor ..... ARLENE HIRSCHEY

MY SINCERE THANKS . . .

To our ADVISOR

For the many hours he has unselfishly devoted to giving us the valuable supervision and advice which has made this publication possible.

To the STAFF

For their co-operation and willingness to work—to my ASSOCIATE EDITOR for his faithful assistance in making this book a success.

To the ADVERTISERS and SPONSORS

For their splendid response and generous support.

Doris Liechty
Editor

ADMINISTRATION

EARL M. WEBB
Superintendent
A.B., Earlham College
M.A., Chicago University
Berne High School, 29 years

CLAREN NEUENSCHWANDER
Principal
Miami University
Indiana University
B.S., Business Administration
Butler University
M.S., Education, Ball State Teachers College
Berne High School, 5 years
Social Studies

SCHOOL BOARD

Left to right: President Leslie Lehman, Howard Bluhm, Secretary Alfred Clauser, Treasurer Raymond Moser, Elmer Isch.

FACULTY

GLENNYS SCHINDLER
A.B., Ball State
Berne High School, 21 Years
Home Economics

WILLIAM H. SPURGEON
A.B., Central Normal
M.A., Ball State
Berne High School, 28 Years
Mathematics, Science

BETH BLUE
A.B., Indiana University
M.A., Indiana University
Berne High School, 16 Years
English, Latin, Library

FREEMAN BURKHALTER
B.Mu.Ed., Northwestern University
M.Mu., Northwestern University
Ed.D., Teachers College, Columbia University
Berne High School, 20 Years
Band, A Cappella

LAYKE SCHERRY
B.S., Central Normal
M.S., Indiana University
Berne High School, 6 Years
English, Drivers' Training

EVERETT RENNER
B.S., Ball State
Graduate Study, Ball State
Berne High School, 11 Years
Commercial Studies

CHARLES THARP
B.S., Taylor University
M.S., Ball State
University of New Mexico
Berne High School, 7 Years
Mathematics

SURENA MARHENKE
A.B., Heidelberg College
Ball State
I.U. Extension
Berne High School, 3 Years
English

GEORGE STULTZ
B.A., Indiana State Teachers College
Ball State
Berne High School, 4 Years
Spanish, History

ROBERT DILLE
B.S., Valparaiso University
Indiana University
Berne High School, 3 Years
Coach, Physical Education, History

EUGENE SPRUNGER
Goshen College
B.S., Purdue University
Vocational Agriculture.
Biology
Berne High School, 2 Years

LILLIAN PEMBERTON
B.S., Ball State
Berne High School, 1 Year
Art, Grades 1-12

NORMA JONES
B.S., Texas State College for Women
Graduate Study, Texas State College for Women
Berne High School, 3 Years
Physical Education, Health, Safety

STUART LEHMAN
Bluffton College
B.A., Wheaton College
M.S., Indiana University
Ball State
Berne High School, 2 Years
Social Studies, English

RALPH CLARK
B.S., Ball State
Berne High School, 1½ Yeras
Industrial Arts

ALLEN WALKER
B.A., Indiana University
M.S., Indiana University
Berne High School, 1 Year
Social Studies, Math

RALPH KEM
B.S., Ball State
M.M., Northwestern
Berne School, 1 Year
Band, Music—Grades 1-6

JAMES YODER
B.S., Goshen College
M.A., Ball State
Berne School, 6 Years
Grade 6

JO TAKATS
B.S., Ball State
Graduate Study, Ball State
Berne School, 1 Year
Grades 5, 6

J. I. HALL
B.S., Ball State
Berne School, 13½ Years
Grade 5

HELEN ATZ
B.S., Ball State
M.A., Ball State
Berne School, 31 Years
Grade 4

VELMA REEF
A.B., Adrian College
Graduate Study, Ball State
Berne School, 3 Years
Grade 4

ESTHER HIRSCHY
B.S., Huntington College
M.A., Ball State
Berne School, 9 Years
Grade 3

HILDA LEHMAN
B.S., Wheaton College
M.A., Northwestern University
Berne School, 37 Years
Grade 3

MARY SCHLAGENHAUF
Graduate Teachers' College, Indianapolis
B.S., Butler University
M.A., Ball State
Berne School, 9 Years
Grade 2

ROSE SPRUNGER
B.S., Ball State
Bluffton College,
Goshen College, Blaker's School
Berne School, 34 Years
Grade 2

JEANETTE SPRUNGER
B.S., Ball State
M.A., Ball State
Berne School, 26 Years
Grade 1

MARCELLA SCHERRY
Graduate Indiana Central College
Ball State
Berne School, 5 Years
Grade 1

MRS. RAY DIEHL
Butler High School
Secretary, 1½ Years

MARGUERITE VON GUNTEN
Monmouth High School
Secretary, ½ Year

CAROL FLUECKIGER
Bluffton High School
Secretary, 4½ Years

PEPSI-COLA

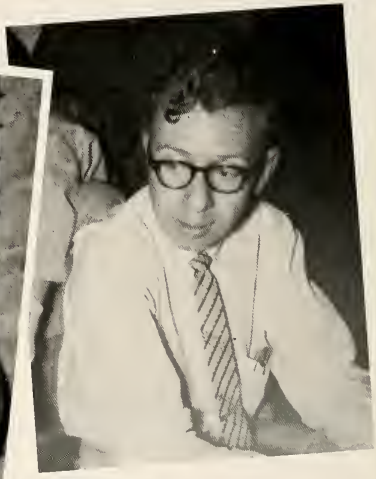
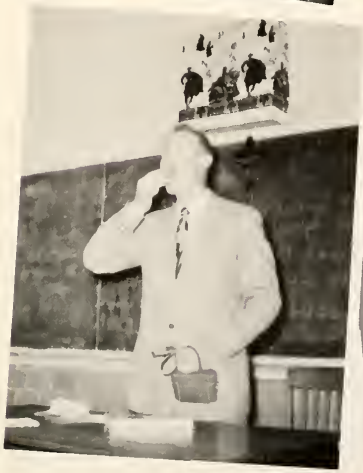

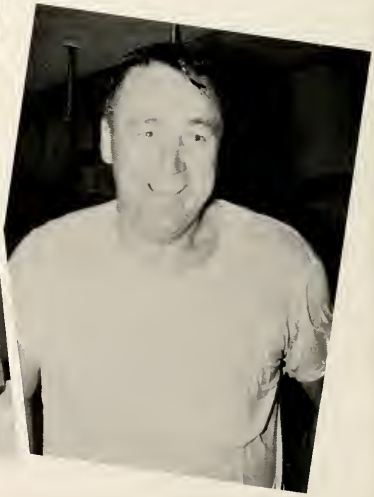

SENIORS

OFFICERS

President ..... Lynn Lehman
Vice President ..... Bob Dille
Secretary ..... Karen Smitley
Treasurer ..... Lois Steiner

CLASS MOTTO

Build your own ladder by which you will rise.

CLASS COLORS

Aqua and Gold

CLASS FLOWER

Yellow Rose

CARL BAKER

In our Senior year, to us he came; but Carolyn had already told us his name.

Band 4; FFA 4; Vegetable Judging Team 4; Livestock Judging Team 4; Crop Judging Team 4; Bible Club 4; Jefferson High School 1, 2, 3; Canteen Manager 4.

ANNA ROSE BAUMGARTNER

Her cheerleading ability has brought her fame; for four years service we'll remember her name.

Orchestra 1, 2, 3, 4; A Cappella 3, 4; Annual Staff 4; Class Treasurer 2; Masque and Gavel 3, 4; Class Play 3, 4; Latin Club 1; GAA 1, 2, 3, 4; Cheerleader 1, 2, 3, 4; Drum Majorette 4; Twirler 2, 3, 4; Rifle Club 4; Student Council Cabinet 4.

GAIL BREWSTER

Our Gail isn't very tall but she has a smile for one and all.

Orchestra 3, 4; A Cappella 3, 4; Training Choir 1, 2, 3; Masque and Gavel 3, 4; Student Council 4; Spanish Club 1, 2; GAA 2, 4; Cheering Block 4; Bible Club 4; Class Play 4.

PETER BROUER

If your school work begins to bore; sleep in school but never snore.

Training Choir 4; Masque and Gavel 3; Basketball 4; Latin Club 1; Spanish Club 1, 2; Track 2, 3, 4; Intramurals 3; Cross Country 3, 4.

BONNIE COOK

Wonder why her heart does roam; Only Jerry can bring it home.

Orchestra 1, 2, 3, 4; Band 1, 2, 3, 4; A Cappella 3, 4; Training Choir 1, 2, 3; Annual Staff 4; Class Treasurer 3; Pep Band 4; Instrumental Ensemble 1; Masque and Gavel 4; Class Play 3, 4; Latin Club 1, 2; GAA 1; Cheerleading Block 3; Bible Club 4.

BOB DILLE

Athletic, witty, and full of fun; he's made a friend of everyone.

Band 4; A Cappella 2, 3, 4; Training Choir 3, 4; Newspaper Staff 3; Annual Staff 4; Class Vice President 2, 4; Masque and Gavel 3, 4; Baseball 2, 3, 4; Basketball 3, 4; Track 3, 4; Class Judge 3; Class Play 3, 4.

DEANNA ERWIN

In study hall, a giggle was heard; her fun-loving nature had burst into word.

Training Choir 1; Spanish Club 1; Cheering Block 3, 4.

SHERRILL FELBER

Music is the spice of life; Perhaps I'll be an artist's wife.

Orchestra 2, 3, 4; Band 1, 2, 3, 4; A Cappella 3, 4; Training Choir 1, 2, 3; Annual Staff 4; Class Secretary 2; Pep Band 2, 3, 4; Masque and Gavel 4; Student Council 2; Latin Club 1, 2; GAA 4; Bible Club 4; Small Choir 3; Class Play 4.

DONNA FOSNAUGH

Donna wouldn't write her own; but of her many abilities we've always known.

Orchestra 1, 2, 3, 4; A Cappella 3, 4; Training Choir 1, 2, 3; Newspaper Staff 4; Masque and Gavel 2, 3, 4; Class Play 3, 4; Latin Club 1, 2; GAA 1, 2, 4; Cheering Block 3, 4; Public Speaking Contest 4; Class Judge 4; Bible Club 4; Student Council Cabinet 3.

GUY GIVENS

My teachers think I am so sweet; I'm always placed in the foremost seat.

Band 4; Training Choir 4; Class President 1; Masque and Gavel 3, 4; Class Play 3; Track 1, 2, 3, 4; Intramurals 1, 2, 4; Cross Country 1, 2, 3.

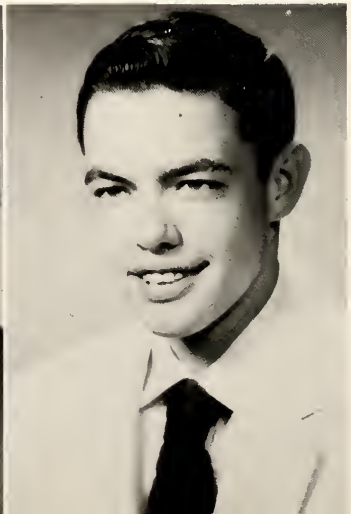

SUE ANN GRABER

It's better to be small and shine; Than large and cast a shadow.

Orchestra 4; Band 1, 2, 3, 4; A Cappella 3, 4; Training Choir 2, 3; Annual Staff 4; Trio 4; Masque and Gavel 3, 4; Latin Club 1, 2; GAA 4; Cheering Block 4; Bible Club 4; Student Council Cabinet 4; Small Choir 3; Class Play 4.

WILLIAM HARTMAN

Quiet, good-natured, and tall; He's made friends with one and all.

Cheering Block 4; FFA 1, 2, 3, 4; Intramurals 4; Poultry and Egg Judging Team 3, 4; Rifle Club 4; Adams Central High School 1, 2.

REBECCA HEYERLY

The sweetest of smiles, the kindest of hearts;
We always hate to see her depart.

Orchestra 1, 2, 3, 4; A Cappella 3, 4; Training Choir 1, 2, 3; Annual Staff 4; Masque and Gavel 4; Student Council 3; Spanish 1, 2; GAA 1, 2, 3, 4; Cheering Block 3, 4; Bible Club 4; Rifle Club 4; Class Play 4.

ARLENE HIRSCHY

Efficient, sweet, and sincere; Good at sports from all we hear.

A Cappella 3, 4; Training Choir 4; Annual Staff; Latin Club 1, 2; GAA 1, 2, 3, 4; Cheering Block 3, 4; Assistant Canteen Manager 4.

JOYCE ISCH

Time never stands still, neither does she;
That's why a success she'll always be.

Orchestra 1, 2, 3, 4; A Cappella 3, 4; Training Choir 1, 2, 3, 4; Newspaper Staff 3; Masque and Gavel 3, 4; Student Council 3, 4; Class Play 3; Latin Club 1; GAA 1, 2, 3, 4; Cheerleader 3, 4.

THOMAS JONES

To work or not to work, that's the question.

Livestock Judging Team 1; Dairy Judging Team 1; Rifle Club 4.

SHIRLEY KUHN

She's all the daughters in her father's home;
They'll sure miss her when she starts to roam.

A Cappella 3, 4; Training Choir 1, 3, 4; Latin Club 1; Cheering Block 3, 4; Bible Club 4; Piano Solo 1, 2, 3.

ERNEST LEHMAN, JR.

Always ready to have his say; A big success he'll be some day.

A Cappella 3, 4; Training Choir 3, 4; Annual Staff 4; Masque and Gavel 2, 3, 4; Class Play 3, 4; Cheering Block 4; Intramurals 1, 2, 3, 4; Rifle Club 4.

EUGENE LEHMAN

From responsibility he'll not run; But skipping homework is still fun.

Assembly Public Address System Operator 4.

LYNN LEHMAN

When you're with Lynn, you'll always win; For how could you lose with that great big grin?

Class President 4; Basketball 3, 4; Spanish Club 1; Track 3, 4; Intramurals 1; Poultry and Egg Judging Team 3, 4; Class Judge 3; Dairy Judging Team 3, 4; Bible Club 4; Cross Country 2, 3, 4; Class Play 4.

STANLEY LEHMAN

To work and own a car; Beats having none by far.

A Cappella 4; Training Choir 3, 4; Masque and Gavel 3, 4; Cheering Block 4; FFA 1, 2, 3; Intramurals 4; Poultry and Egg Judging Team 1; Livestock Judging Team 2, 3; Crop Judging Team 2, 3; Dairy Judging Team 1, 2, 3; Rifle Club 4.

TOM LEHMAN

Our musician, scholar, and wit is he; Some day a famous person he'll be.

Orchestra 1, 2, 3, 4; Band 1, 2, 3, 4; A Cappella 1, 2, 3, 4; Newspaper Staff 3, 4; Annual Staff 4; Class President 3; Pep Band 2, 3, 4; Instrumental Ensemble 3, 4; Instrumental Solo 2, 3, 4; Small Choir 3; Baseball 2, 3, 4; Latin Club 1, 2.

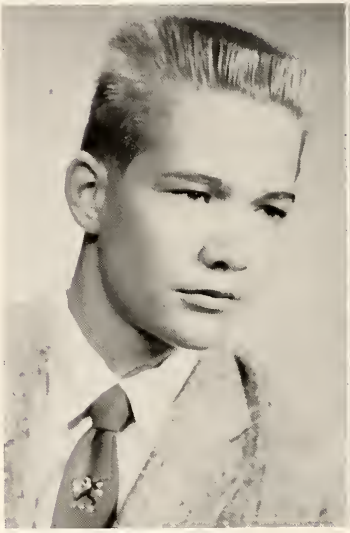

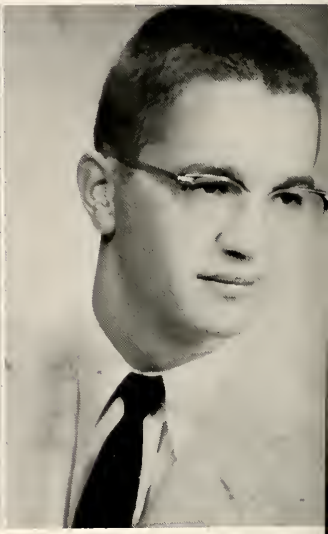

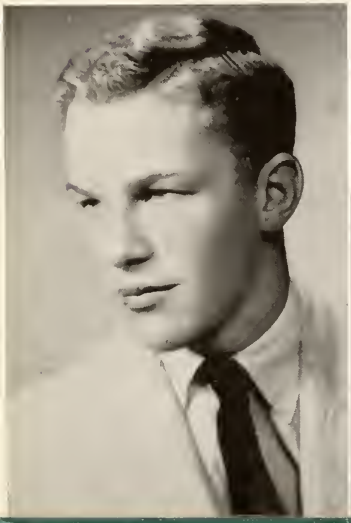

CARL LIECHTY

A ladies' man he is no doubt; For where he is there are girls about.

Training Choir 4; Newspaper Staff 4; Class President 2; Class Vice President 1; Masque and Gavel 3, 4; Baseball 2, 3, 4; Basketball 3, 4; Class Play 3, 4; Track 3, 4; Art Club 1, 2.

DORIS LIECHTY

Friendly ways, shining eyes: Merry humor, she's a prize.

Orchestra 1, 2, 3, 4; A Cappella 3, 4; Training Choir 1, 2, 3; Small Choir 3; Newspaper Staff 3; Annual Staff 4; Class Secretary 1; Instrumental Ensemble 2, 3, 4; Piano Solo 1, 2; Trio 3; Latin Club 1, 2; GAA 1, 2, 3, 4; Cheering Block 4; Supreme Court Judge 3, 4; Bible Club 4.

JUANITA LITWILLER

Happy and carefree is she; Surrounded by friends, she'll always be.

Training Choir 1; Spanish Club 1; Cheering Block 3, 4; Bible Club 4.

DIXIE LLOYD

Riding in a convertible alone is all right when there's a letter waiting at home.

A Cappella 3, 4; Training Choir 3, 4; GAA 1, 2, 4; Cheering Block 4; Bible Club 4.

ZANE MILLER

If all the world loves a lover; Zane will never run for cover.

Band 4; A Cappella 4; Training Choir 4; Masque and Gavel 4; Student Council Cabinet 4; Cheering Block 4; Intramurals 4; Rifle Club 4; Cromwell High School 1; Lowell High School 2, 3.

MAURICE MOSER

His artistic talents can't be beat; His drawings are so very neat.

A Cappella 4; Newspaper Staff 3, 4; Baseball 4; Track 1, 2, 3, 4; Intramurals 1, 2, 3, 4; Art Club 1, 2, 4; Rifle Club 4; Class Play 4.

BETTY NEAL

She's just what she is, what better report; Girl friend, student, and good sport.

Training Choir 1; Newspaper Staff 4; Cheering Block 3, 4; Art Club 1.

KAREN NEUENSCHWANDER

A fair lass, with hair so dark; If things are dull, she'll add the spark.

Orchestra 1, 2, 3, 4; A Cappella 3, 4; Training Choir 2, 3; Annual Staff 4; Class Treasurer 1; Masque and Gavel 2, 3, 4; Student Council 1; Latin Club 1, 2; GAA 1, 2, 3, 4; Cheering Block 3, 4; Bible Club 4; Student Council Cabinet 3; Class Play 3, 4.

STANLEY JAMES NUSSBAUM

Argument is the spice of life; He likes his well-seasoned.

Orchestra 1, 2, 3, 4; Band 1, 2, 3, 4; A Cappella 1, 2, 3, 4; Training Choir 2, 3; Class Secretary 3; Pep Band 2, 3; Masque and Gavel 4; Latin Club 1, 2; Bible Club 4.

LUCILLE PFISTER

She has looks, personality, and lots of poise; Guess what makes her catch the boys?

A Cappella 3, 4; Training Choir 3; Newspaper Staff 3, 4; Masque and Gavel 3, 4; Student Council 3; Latin Club 1, 2; GAA 2, 3, 4; Cheerleader 3, 4; Class Play 4.

SHEILA PRICE

Nothing is impossible to a willing heart; That's why Sheila always does her part.

A Cappella 3, 4; Training Choir 3; Annual Staff 4; Class Treasurer 3; Masque and Gavel 3, 4; Latin Club 1, 2; Cheering Block 3, 4; Bible Club 4; Student Council President 4.

LOU ANN REINHARD

A real nice girl, not afraid to work; Her job, you'll find, she'll never shirk.

A Cappella 4; Training Choir 3, 4; Newspaper Staff 4; Latin Club 1; GAA 1, 2, 3, 4; Cheering Block 3, 4; Bible Club 4; Secretary of Music Organizations 4.

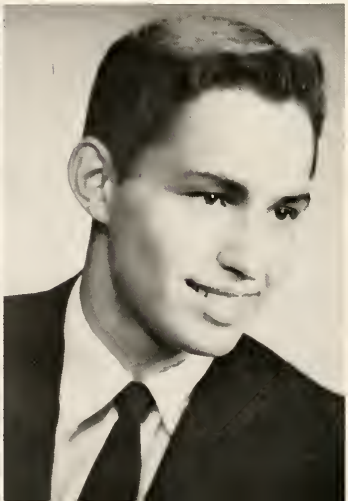

DIANN RINGGER

In Diann, a very sweet girl we see; A wonderful nurse we're sure she'll be.

Training Choir 2; Latin Club 1, 2; GAA 1, 2.

PETER SCHUG

When you hear all the girls sigh; You know that Pete has just passed by.

A Cappella 4; Training Choir 2, 3, 4; Masque and Gavel 2, 3, 4; Baseball 2, 3, 4; Basketball 3, 4; Track 2, 3, 4; Class Judge 3, 4; Supreme Court Judge 4; Cross Country 3, 4; Class Play 3, 4.

KAREN SMITLEY

A loyal companion, an excellent friend; An earnest worker and true to the end.

Class Secretary 4; Cheering Block 4; Bible Club 4; Jefferson High School 1, 2, 3.

POWELL SPRUNGER

A little nonsense now and then; Is relished by the best of men.

Orchestra 1, 2, 3, 4; Band 1, 2, 3, 4; A Cappella 1, 4; Training Choir 4; Newspaper Staff 3; Annual Staff 4; Pep Band 1, 2, 3, 4; Masque and Gavel 4; Latin Club 1, 2; Intramurals 3, 4.

JOHN SPURGEON

Can't cook, can't draw, don't resemble Venus; Can't sing, can't write, guess I'm just a genius.

A Cappella 4; Newspaper Staff 3; Annual Staff 4; Class Vice President 3; Masque and Gavel 3, 4; Basketball 3; Latin Club 1, 2; Spanish Club 2; Track 2, 3, 4; Intramurals 3, 4; Rifle Club 4; Student Council Cabinet 4; Cross Country 3, 4; Class Play 3, 4.

ALICE STEINER

When she sees her Duane coming; The wedding march she starts in humming.

A Cappella 3, 4; Training Choir 2, 3; Masque and Gavel 4; Latin Club 1, 2; GAA 1, 2, 3, 4; Cheering Block 3, 4; Bible Club 4.

LOIS STEINER

Yes, Miss Steiner, It's too bad; We all can't have a farmer lad.

A Cappella 3, 4; Training Choir 1, 2, 3; Class Treasurer 4; Masque and Gavel 4; Latin Club 1, 2; GAA 1, 2, 3; Twirler 3, 4; Bible Club.

KENNETH VON GUNTEN

A good sport and always true; We need more just like you.

A Cappella 4; Training Choir 4; Basketball 4; FFA 4; Crop Judging Team 4; Dairy Judging Team 4; Bible Club 4; Rifle Club 4; Cross Country 4; Geneva High School 1, 2, 3.

MARYEMMA WEIDLER

Quiet, reserved, and demure; A friend of whom you're always sure.

Latin Club 3, 4; Cheering Block 4; Bible Club 4; Geneva High School 1.

FREDERICK WHITEHURST

Greater athletes may have been born, but we doubt it.

A Cappella 3, 4; Training Choir 3, 4; Masque and Gavel 4; Baseball 1, 2, 3, 4; Basketball 2, 3, 4; Track 3, 4; Rifle Club 4.

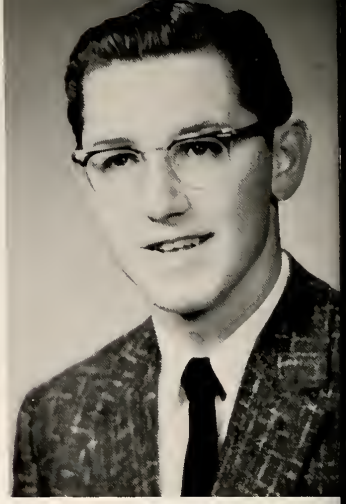

JUDY YAGER

Full of personality, our Homecoming Queen; she's flighty, efficient, or somewhere in between.

Orchestra 1, 2, 3, 4; A Cappella 3, 4; Training Choir 1, 2, 3; Instrumental Ensemble 3, 4; Masque and Gavel 4; Student Council 1; Spanish Club 1, 2; GAA 1, 2, 3, 4; Cheering Block 3, 4; Cheerleader 1; Class Judge 4; Bible Club 4; Rifle Club 1; Homecoming Queen 4; Class Play 3, 4.

PAUL ZEHR

Men of few words are the best men.

Track 4; FFA 4; Intramurals 4; Poultry and Egg Judging Team 4; Livestock Judging Team 4; Jefferson High School 1, 2, 3.

CAROLYN ZIMMERMAN

After high school Carolyn won't be alone; She'll settle down and make a home.

Training Choir 3, 4; Newspaper Staff 4; Latin Club 1; GAA 1, 2, 3, 4; Cheering Block 4; Bible Club 4.

LAST WILL AND TESTAMENT

We, the Senior Class of 1957, being supplied with an "unusual" amount of intelligence, and realizing the time for departure is upon us, do hereby bequeath our prized possessions in this, our last will and testament.

I, CARL BAKER, will my love for strawberry blondes to RICHARD SMITLEY.

I, ROSIE BAUMGARTNER, will my unlimited energy to anybody who is tired.

I, GAIL BREWSTER, will my position in the percussion section of orchestra to JEAN GROVE.

I, PETE BROUER, will my love for chewing gum to DANA SCHINDLER.

I, BONNIE COOK, will my worn-out bass viol bow to BETTY SMITH.

I, BOB DILLE, will my ability to attract girls to TERRY JONES.

I, DEANNA ERWIN, will my fun-loving nature to JOYCE MOSER.

I, SHERRILL FELBER, will my worn-out clarinet reeds to BEVERLY FENSTERMAKER.

I, DONNA FOSNAUGH, will my unlucky tendency to get into complicated situations to ANITA NEUENSCHWANDER.

I, GUY GIVENS, will my ability to get a teacher all mixed up to EVAN LIECHTY.

I, SUE ANN GRABER, will my ability to fall for a different guy each month to CAROL NEUENSCHWANDER.

I, WILLIAM HARTMAN, will my black hair to DON MESHBERGER.

I, REBECCA HEYERLY, will my ability to say the wrong thing at the wrong time to ALICE NEUENSCHWANDER.

I, ARLENE HIRSCHY, will my troubles in getting workers for the canteen on ball game nights to next year's assistant manager.

I, JOYCE ISCH, will my blond curly hair to JOAN MEYER.

I, THOMAS JONES, will my interest?? in girls to DAVID KLOPFENSTEIN.

I, SHIRLEY KUHN, will quiet ways to KEITH MINGER.

I, ERNIE LEHMAN, will my natural curly hair to LES AUGSBURGER.

I, EUGENE LEHMAN, will my ability to be good in class to JOHN HAECKER.

I, LYNN LEHMAN, will my cheerful, happy-go-lucky nature to any sourpuss who needs it.

I, STANLEY LEHMAN, will the expenses that go with having your own car to TONY and ALAN YODER so they can share the expense.

I, THOMAS LEHMAN, will my ability not to get nervous and flustered when giving a speech, to my brother, NEIL.

I, CARL LIECHTY, will my blonde good looks to all the girls in the junior class.

I, DORIS LIECHTY, will my excellent taste in music to all Rock 'n Roll Fans.

I, JUANITA LITWILLER, will my expressive black eyes and black hair to my niece, MARY JANE HABEGGER.

I, DIXIE LLOYD, will my convertible top to no one because I might get wet without it.

I, ZANE MILLER, will my love for girls to my brother, WAYNE.

I, MAURICE MOSER, will my job as assistant janitor to my brother, CLYDE.

I, BETTY NEAL, wil my sweet Southern accent to anyone who wants to acquire it.

I, KAREN NEUENSCHWANDER, will the ability to write notes in Biology and not get caught to next year's Biology girls.

I, STANLEY NUSSBAUM, will my knowledge of meat-cutting to anyone who happens to like it.

I, LUCILLE PFISTER, will my journalistic abilities to BRICE WINTEREGG.

I, SHEILA PRICE, will the responsibilities of student council president to next year's leader.

I, LOU ANN REINHARD, will my qualities of a good secretary to LYNN RENNER.

I, DIANN RINGGER, will my 21-inch waist to anybody who would like to have it.

I, PETE SCHUG, will the opportunity of playing on a tourney-winning basketball team to MIKE COLLIER.

I, KAREN SMITLEY, will my love for shorthand to anybody who is a slow writer.

I, POWELL SPRUNGER, will my snare drum ability to SHELDON BIXLER.

I, JOHN SPURGEON, will my love for math and science to JOHN KIRCHHOFER.

I, ALICE STEINER, will the ability to go steady my Junior and Senior years to JUDY PARR.

I, LOIS STEINER, will the wonderful experience of being the first one in my class to get a diamond to DEANNA SIPE.

I, KENNY VON GUNTEN, will my knowledge of farming to ALAN ISCH.

I, MARYEMMA WEIDLER, will my long hair to RHONA LEHMAN.

I, FRED WHITEHURST, will by pitching arm to FRED STAHLY.

I, JUDY YAGER, will my calm? and serious? nature to ALICE SPRUNGER.

I, PAUL ZEHR, will my height to DAVID ALLSPAW.

I, CAROLYN ZIMMERMAN, will the transferring of special friends to this school to anyone else who can swing the deal.

CLASS HISTORY

A group of a bit uncertain, but enthusiastic Freshmen entered the whirl of high school life four years ago. We began our social life with a party at the Well's County State Forest. The officers chosen for the year were Guy Givens, president; Carl Liechty, vice president; Doris Liechty, secretary; and Karen Neuenschwander, treasurer.

During our Sophomore year, we reached a milestone in our high school career with the choosing of class rings. We also enjoyed a Scavenger hunt (in spite of the rain) for one of our class parties. Our officers were Carl Liechty, president; Bob Dille, vice president; Sherrill Felber, secretary; and Rosie Baumgartner, treasurer.

To lead us through the increasing activities of our Junior year, we elected Tom Lehman, president; John Spurgeon, vice president; Jim Nussbaum, secretary; and Sheila Price and Bonnie Cook, treasurers. A real highlight of the year was the presentation of our class play, "Big Hearted Herbert." Not to be forgotten is the fun and satisfaction we derived from helping our bed-ridden classmate, Sheila Price, by having a bake sale and a car wash. The year was climaxed with the entertaining of the Seniors at the Junior-Senior Reception, wtih the theme, "Down Memory Lane."

As seniors, we profited from the capable leadership of Lynn Lehman, president; Bob Dille, vice president; Karen Smitley, secretary, and Lois Steiner, treasurer. We were happy for the Jefferson students who joined us in the fall and contributed much to the class. In the spring we presented the class play, "The Family Nobody Wanted." Our rich high school career was completed with the Junior-Senior Reception, the Senior Trip, the Baccalaureate Service, and Commencement Exercises.

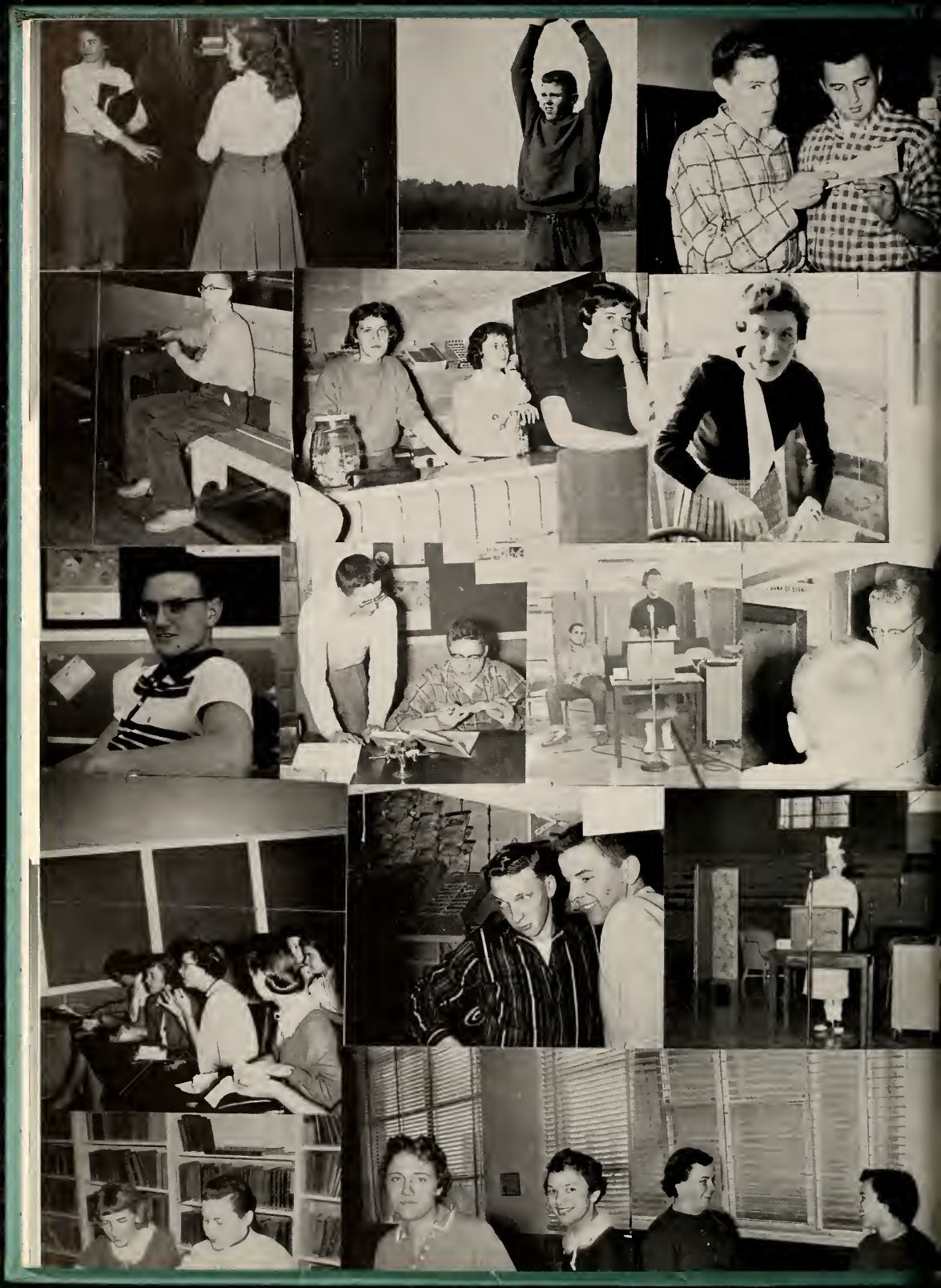

CLASSES

President:
GARY BEATY

Vice President
TOM STEURY

Secretary
LINDA RAUDENBUSH

Treasurer
AMY EICHER

JUNIORS

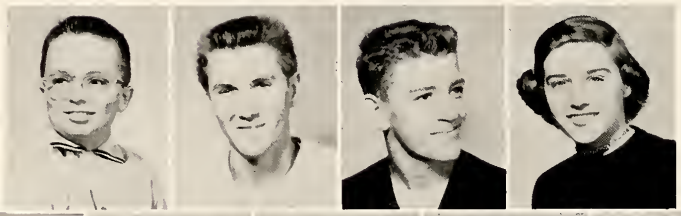

David Allspaw
Leonard Balsiger
Gene Baumgartner
Violet Baumgartner

Gary Beaty
Margaret Bixler
Virginia Clauser
Amy Jo Eicher
Beverly Fenstermaker

Diann Habegger
John Haecher
Alan Isch
Donald Isch
Terry Jones

Carole Kipfer
Richard Kipfer
Thomas Kirchhofer
Ernest Kuntz
Donna Lehman

Dwight Lehman
Marietta Lehman
Norma Lehman
Rhona Lehman
Evan Liechty

Steve Liechty
Don Meshberger
Joan Meyer
Connie Minnich
Joyce Moser

Alice Neuenschwander
Carol Neuenschwander
Linda Raudenbush
Lynn Renner
Howard Ross

Helen Rumple
Jylain Ryf
Dana Schindler
Jean Simon
Deanna Sipe

Bette Smith
Agnes Sprunger
Alice Sprunger
Melville Sprunger
Regina Sprunger

Fred Stahly
Alice Stauffer
Tom Steury
Charles Studler
Phyllis Velez

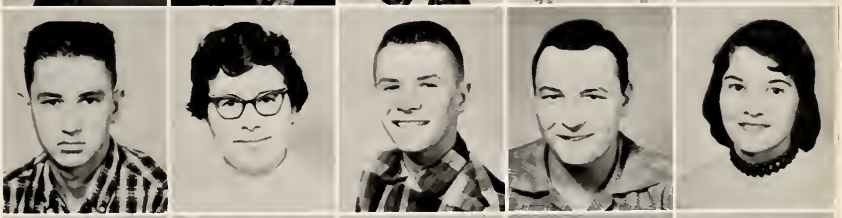

Neva Von Gunten
Sally Von Gunten
Bryce Winteregg
Alan Yoder
Tony Yoder

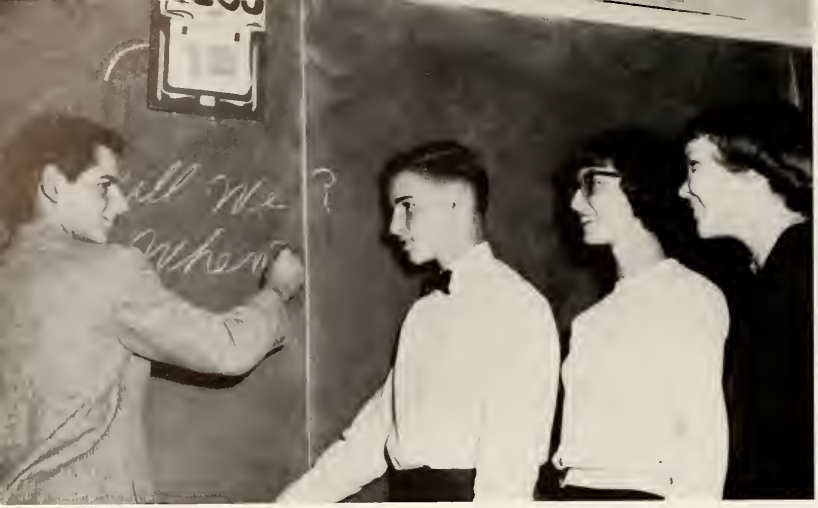

President
JAN ELZEY

Vice President
CURTIS LIECHTY

Secretary
SANDRA KIEFER

Treasurer
ANITA SCHINDLER

SOPHOMORES

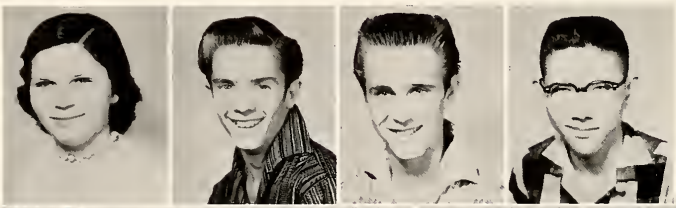

Kathleen Amstutz
Wayne Amstutz
Leslie Augsburger
Terry Augsburger

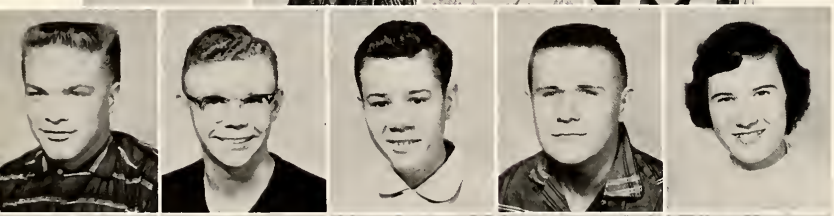

Gerry Bailey
Mike Bauserman
Leonel Bixler
Michael Collier
Mary Eicher

Jan Elzey
Elaine Gould
Fern Hackenjos
Dave Hartman
John Hartman

Dave Johnston
Kay Jones
Sandra Kiefer
Dave Klopfenste
Janis Lantz

Ron Lautzenheiser
Bonnie Lehman
Louise Lehman
Marilyn Lehmann
Neil Lehman

William Lehman
Curtis Liechty
Una Liechty
Janet Ludy
Keith McAlhaney

Wayne Miller
Keith Minger
Margery Moser
Anita Neuenschwander
Judy Nussbaum

Judy Parr
Rozella Pfister
Sharon Reinhard
Tom Reynolds
Anita Schindler

Richard Smitley
Eleanor Sommers
Mary Lou Sprunger
Roxanne Sprunger
Steven Sprunger

David Stahly
Maxine Steury
Rosemarie Stout
Patsy Taylor
August Watanabe

Ina Woodruff
Joyce Wulliman
Gloria Yoder
Michael Zehr
Marvin Zimmerman

President
JOHN HABEGGER

Vice President
ROGER GRABER

Secretary
MICHALE HABEGGER

Treasurer
JIM BLUM

FRESHMEN

Leroy Adams
Marjorie Amstutz
Stanley Amstutz

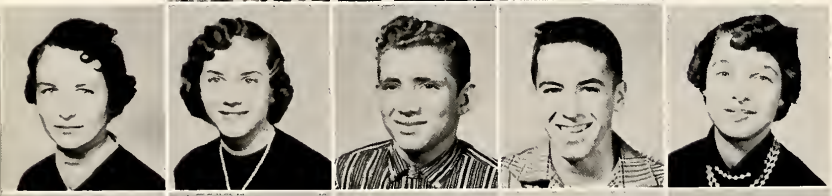

Bonnie Augsburger
Judelle Augsburger
David Beer
Jim Blum
Wanda Brooks

Myron DeArmond
Joyce Emberlin
Duane Gerber
Roger Graber
Stanley Graber

Jean Grove
John Habegger
Judy Habegger
Mary Jane Habegger
Michale Habegger

Francis Harris
Stanley Inniger
Perry Isch
Paul Johnson
Janeil Kipfer

Karyl Kipfer
Kenny Kipfer
Katherine Knutsen
Modjeska Lehman
Wanda Lehman

Waneta Lehman
Susan Liechty
Kent Lindsey
Brooks Marble
Jerry Mason

Roger Miller
Jacqueline Minnich
Beverly Moser
Clyde Moser
Larry Moser

Ted Neuenschwander
Alice Nussbaum
Shelby Patterson
Noel Scherry
Claudia Schindler

Jocelyn Schwartz
Roger Simon
James Sipe
Beth Sprunger
David Sprunger

Gretchen Sprunger
Phil Sprunger
Daisy Strahm
Loren Stauffer
Sydney Stucky

Lydianne Stutzman
Diana Kay Swan
Kay Thomas
Patsy Velez
Stephen Von Gunten

Gloria Weaver
Don Weidler
Jack Wulliman
Ronald Zerkel
Nancy Zimmerman

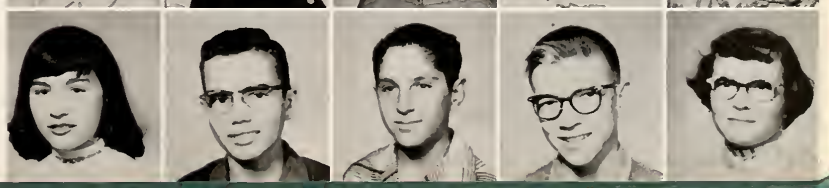

GRADE EIGHT

Myron Bauer
Sherill Beer
Sheldon Bixler

Noreen Clark
Janet Danner
Sharon Diehl

Donald Gerber
Dema Hackenjos
Robert Hartman

Glenda Jones
Tom Kipfer
Marcia Lautzenheiser

Judy Liechty
Marjorie Liechty
George Luginbill

David Neuen
Jerry Nussbaum
Arlene Reinhard

Kay Scherry
Rebecca Schlabach
Scherri Schug

Janis Sprunger
Judson Sprunger
Michael Sprunger

Dianne Von Gunten
Mary Ellen Watanabe
Eleanor Webb

Gene Yoder
Ronnie Yoder
Jerry Zeigler

Daryll Burkhalter
Rochella Burkhalter
Daniel Burry

Gail Egly
Corwin Fosnaugh
Walter Fox

Mike Herman
Jimmy Hill
Charles Isch

Leon Lehman
Eugene Liechty
Gregg Liechty

Jon Marhenke
Donna Merillat
Deryl Miller

Dixie Ringger
John Rumple
Dorothy Scheiderer

Melvin Schwartz
Rodney Schwartz
Phyllis Speicher

Wanda Stout
Randall Stucky
William Stutzman

Clyde Wulliman
Rita Wulliman
Anita Yoder

Not pictured:
Duane Sprunger
Rebecca Wengerd
Martin Wickey

GRADE SEVEN

Steve Aschliman
Sheila Augsburger
Dennie Baumgartner

Lois Baumgartner
Roger Beer
Charles Bentz

Kenneth Bisel
Tanya Bowman
Jane Brewster

Donald Emberlin
Nancy Jean Felber
Roger Fox

Carolyn Sue Gerber
Mark Givens
Willa Kay Graber

Dwight Habegger
Gary Habegger
Jerry Habegger

Nancy Habegger
David Harris
Don Harsha

Charles Hartman
Leon Hartman
Jerry Hill

Fred Inniger
Stanley Isch
Philip Johnston

Iris Jones
Virginia Lantz
Frank Lehman

Wayne Lehman
Larry Leistner
Patty Matchett

Ruth Ann McAlhaney
Judy Neaderhouser
Marjorie Neuenschwander

Gareth Nussbaum
Donna Parr
Chris Renner

Paul Scheiderer
Mary Schindler
Sarah Jane Schindler

Eli Schwartz
Norma Joan Simon
Dick Smith

Barry Sprunger
Dale Sprunger
Lewis Sprunger

Sherryll Sprunger
Malcolm Stauffer
Carol Steiner

Carolyn Yoder
Richard Yoder

Not pictured:
Noah Wengerd

GRADE SIX

First row: Kent Ringger, Bobby Stahly, Brian Schindler, Larry Habegger, DeWayne Lehman; Jerry Burke, Richard Harris, Kerry Stucky. Second row: Julia Sprunger, Helen Eicher, Alice Habegger, Deanna Wulliman, Rosetta Liechty, Sharon Steiner, Amy Schwartz, Janet Lehman, Karen Mason, Mary Stutzman. Third row: Patty Lehman, Margaret Zeurcher, Connie Herman, Gretchen Neuenschwander, Candace Sprunger, Jill Yager, Barbara Gilliom, Lois Neuen, Darrel Clark, Rodney Lantz, Stanley Stauffer, Jim Yoder. Fourth row: Emmamarie Schaffter, Ervin Inniger, Jerry Fosnaugh, Max Reinhard, Ryan Liechty, Sherryl Zeurcher, Virginia Lehman, Carol Reinhard, Alex Neal, Craig Schindler. Not pictured: Althea Wulliman, Nancy Sprunger.

GRADES FIVE AND SIX

First row: Robert Patterson, Edward Speicher, Rodney Liechty, Larry Reinhard, Robert Hill, Jon Agler, Samuel Canen, David Lehman, Keith Bisel. Second row: Judith Beitler, Marcia Sprunger, Judith Burke, Darlene Gerber, Mary Ann Kipfer, Linda Leistner, Suzanne Sprunger, Janet Lloyd, Jaculin Lehman, Constance Lehman, Sharon Hendricks. Third row: Earl Hessa, Douglas Fox, Keith Habegger, James Moore, Terry Lehman, Sue Ellen Bentz, Patricia Habegger, Steven Balsiger, Norval Lehman, Earl Kennel. Fourth row: Barbara Moser, Patricia Augsburger, Jennifer Lehman, Patty Liechty, Elaine Lehman, Ann Fireoved, Patsy Isch, Cathy Inniger, Elmira Scare, Karla Sprunger.

GRADE FIVE

First row: Allen Gerber, Paul Augsburger, Tony Taylor, Paul Habegger, David Steury, Julian Bauserman, Joe Sprunger, Edwin Watanabe. Second row: Janean Liechty, Kaye Lehman, Eunice Sprunger, Gyneth Wulliman, Ruth Von Gunten, Cynthia Tucker, Sharon Liechty, Marilyn Sprunger, Jane Lee Hendricks, Janet Graber. Third row: Grace Rich, Lynette Phillips, Gyneth Amstutz, Grace Wulliman, Janet Bixler, Adrain Biberstine, Philip Wulliman, Robert Beitler, Robert Porter, J. I. Hall. Fourth row: Bradley Lehman, John Schwartz, Clifton Ross, Dick McKean, Freddy Clauser, John Rupp, Gregory Stably, Dennis Liechty, Billy Lehman, Ronald Von Gunten, Barton Sprunger.

GRADE FOUR

First row: John Stucky, David Collier, Keith Fox, Brice Minger, Ronnie Habegger, Paul Zurcher, Erick Sprunger, James Beitler. Second row: Karen Dustman, Myrna Sprunger, Sandra Stucky, Kay Ryf, Suzanne Kennel, Barbara Scheiderer, Judy Zeigler, Ruthie Fireoved, Susan Sprunger, Beth Liechty. Third row: Steven Hartman, Jewel Hessa, Sally Schindler, Jane Sprunger, Marsha Graber, Colleen Ringger, Dby Baumgartner, Cheri Andres, Ted Neuenschwander, Helen Atz. Fourth row: Deryll Von Gunten, Ricky Wilkins, Daniel Schwartz, Doyle Beer, Jay Yager, Alan Augsburger, Bregg Lehman, Rickey Inniger, John Liechty, Joe Liechty. Absent: Wayne Bauer.

GRADE FOUR

First row: Barry Isch, Donald Steiner, Wayne Nussbaum, Steven Schug, William Baumauer, Murl Lehman, Fredrick Yoder. Second row: Ted Stuckey, Norma Jean Hill, Helen Liechty, Jean Sprunger, Karen Ann Gerber, Margaret Schindler, Norma Rose Minnich, Sara Nell Liechty, Linda Winteregg, Gary Sprunger. Third row: Lynn Augsburger, Richard Beer, David Flueckiger, Susan Meyer, Mrs. Reef, Edith Rupp, Patricia Diehl, George Lehman. Fourth row: Joan Hanni, Jerry Baumgartner, Janet Hanni, Barbara Zuercher, Harriet Tanner, Sue Sprunger, Mary K. Ellenberger, Mary Kay Burke, Kirk Habegger. Absent: Jonnie Aschliman, Gregory Schamerloh, Charlotte Sprunger. Not pictured: David Wickey, Daniel Wengerd.

GRADE THREE

First row: Paul Johnston, Stanley Augsburger, Ronald Luginbill, Jared Habegger, Kevin Merillat, Jerry Zimmerman, Joy Sprunger, Michael Sauers. Second row: Connie Reinhart, Audrey Sprunger, Jennifer Wulliman, Janis Steiner, Gloria Davidson, Betty Pyle, Tanya Moser, Sharon Liechty, Marsha Sprunger, Teresa Habegger. Third row: Sandra Hawkins, Colleen Biberstine, Cheryl Isch, Anita Schwartz, Sara Lehman, Miss Hilda Lehman, Linda Lehman, Dianne Tucker, Carol Stout, Sherry Beer, John Burry. Absent: Jean Blum. Not pictured: Moses Wengerd.

GRADE THREE

First row: Tad Wulliman, Ernest Steiner, Billy Baumgartner, Charles Schaffter, Steven Steury, Thomas Stucky, Stanley Fox, Steven Neuenschwander, Herman Wulliman. Second row: Arlene Hirschy, Bessie Bollenbacher, Etta Schwartz, Dianne Moser, Cynthia Velez, Suanne Lehman, Susan Liechty, Sandra Agler, Jane Sprunger, Suanne Von Gunten. Third row: Billy McKean, Russell Lehman, Lynn Burry, Philip Isch, John Lehman, Von Bixler, Miss Esther Hirschy, Gary Sprunger, Edward Bentz, Sandra Habegger, Linda Reusser, Timothy Rabine.

GRADE TWO

First row: Alan Bertsch, David Lehman, Ricky Graber, Randall Flueckiger, Jonathon Sprunger, Richard Sprunger, James Miller, James Haecker. Second row: Linda Sauers, Cynthia Zuercher, Amy Neuenschwander, Janne Corathers, Esther Slabach, Shauna Augsburger, Ruth Kipfer, Rhoda Leistner, Jean Hessa, Gretta Wulliman. Third row: Thomas Beaver, Thomas Sprunger, Samuel Schwartz, Amy Lehman, Arleen Conrad, Linda Gifford, Barbara Sprunger, Lana Sprunger, Ted Moser, Harvey Bundy, Dana Neuenschwander. Fourth row: Ralph Fireoved, Jon Baumbauer, Robert Yoder, Laura Amstutz, Ronald Zuercher, Beth Moser, Carol Tonner, Luann Habegger, Matthew Renner, Susan Neuenschwander, Miss Rose Sprunger.

GRADE TWO

First row: Edward Schwartz, Jackie Emick, Jay C. Sprunger, Ryan Sprunger, Gary Gerber, Douglas Habegger, Wayne Sprunger, Markael Tucker. Second row: Jane Lehman, Claudia Lehman, Connie Neuenschwander, Sarah Bixler, Joy Sprunger, Nancy Neuenschwander, Sandra Moser, Linda Zuercher, Dian Collier, Jean Flueckiger. Third row: Steven Zurcher, Pamela Aschliman, Daniel Hartman, Patrick Sprunger, Leland McAlhaney, Deryll Ringger, Ted Gilliom, Neil Habegger, Shelby Neal, Ted Schwartz, Michael Tucker, Keith Baumgartner. Fourth row: Miss Mary Schlagenhauf, Stephanie Kaeser, David Scare, John Renner, Gregory Moore, Susan Zeigler, Larry Beer, Rodney Velez, Linda Balsiger.

GRADE ONE

First row: Steven Habegger, Malcom Lehman, Max Stucky, Richard Pyle, David Minnich, Maurice Hirschy, Charles Stauffer, James Schwartz. Second row: Patty Fiechter, Janice Hill, Vonda Neuenschwander, Vicki Agler, Ruth Ann Habegger, Delaine Hartman, Ann Marie Sprunger, Yvonne Aschliman, Dorothy Zuercher, Jean Rupp. Third row: Philip Bentz, Jeanelle Gerber, Ronnette Luginbill, Donna Moser, Beth Beitler, Rose Marie Tonner, Karl Zuercher, Miss Jeanette Sprunger, Terry Winteregg, Ronald Sprunger, Neil Schwartz, Robert Reusser, Ted Liechty, Donald Neuenschwander. Absent: Floyd Liechty, Fritz Sprunger, Susan Nussbaum, David Hart.

GRADE ONE

First row: John Beitler, George Pike, Jr., Brian Thompson, Duane Moser, Wesley Steury, Tommy Moser, Donald Liechty, Randall Beer, Terry Liechty, Reed Neuenschwander. Second row: Sonja Herman, Sarah Jane Liechty, Judy Gilliom, Mary Sprunger, Candace Reusser, Renee Fox, Margaret Rumpel, Rebecca Sprunger, Deborah Nussbaum, JoAnn Keller. Third row: Ralph Haggard, David Miller, Paula Agler, Sandra Burry, Sandra Habegger, Letty Hilty, Gladys Hart, Mrs. Scherry, Amy Sprunger, Sandra Sprunger, Jo Ellen Wulliman, Betty Schwartz, Deryll Zuercher, Max Amstutz. Not pictured: David Wenegerd.

Absent on picture day

Duane Sprunger
(heard but not seen)

CHOOL BUS

KALMUS MINIATURE
ORCHESTRA SCORES
WOLFGANG AMADEUS
MOZART
Serenade
"Eine Kleine Nachtmusik"
Koechel No. 525
No. 80
E. F. KAL. ORCHESTRA SCORES

MUSIC

A CAPPELLA

Almost everyday the voices of the members of the A Cappella Choir come ringing through the halls. The choir, under the direction of Dr. Burkhalter, has presented several concerts throughout the year.

DR. BURKHALTER

Amy Eicher, Virginia Clauser, Diann Habegger, Linda Raudenbush

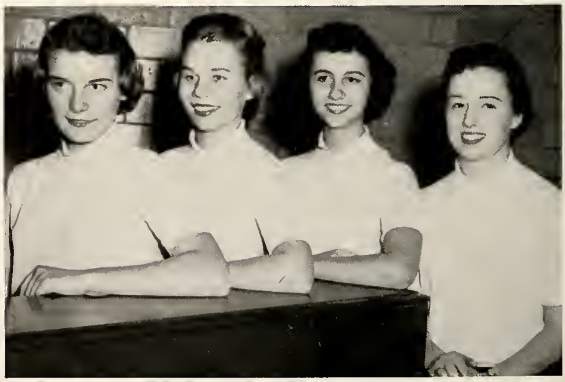

CHOIR

The choir provided a fine opportunity to receive the best in choral training, because of the high class and varied choice of music, combined with the excellent interpretation of Dr. Burkhalter. This proved a real highlight of our high school years. The following served as officers: President, Tom Lehman; Vice President, Bob Dille; Secretary, Sherrill Felber; Treasurer, Bette Smith.

Sue Ann Graber, Beverly Fenstermaker, Connie Minnich

Linda Raudenbush, Diann Habegger, Amy Eicher.

The band is one of our major music organizations. They have participated in the Fall Festival, Bluffton Street Fair, and presented a fine marching performance at Homecoming. Mr. Ralph Kem, a new member of the faculty this year, has effectively guided the band through this year.

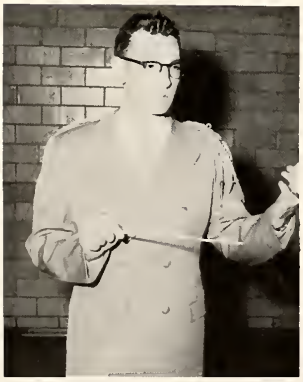

MR. RALPH KEM

Curtis Liechty, Melville Sprunger, Tom Lehman, Mike Bauserman.

BAND

OFFICERS

President
MELVILLE SPRUNGER

Vice President
ZANE MILLER

Secretary
SUE ANN GRABER

Treasurer
DIANN HABEGGER

Back row: Bonnie Lehman, Rosie Baumgartner, Janis Lantz. Front row: Una Liechty, Jylain Ryf, Lois Steiner.

STRING QUARTET

Doris Liechty, Judy Yager, Tom Lehman, Norma Lehman.

OFFICERS

President	DORIS LIECHTY
Vice President	MIKE BAUSERMAN
Secretary	JOYCE ISCH
Treasurer	AGNES SPRUNGER

ORCHESTRA

Under the fine direction of Dr. Freeman Burkhalter, and benefiting from his many years of experience, the orchestra has shown much improvement this year.

We can always count on the orchestra for a wonderful spring "Pops" Concert along with performances at commencement and other school functions, as well as a fine showing at contest.

DR. FREEMAN BURKHALTER

PEP BAND

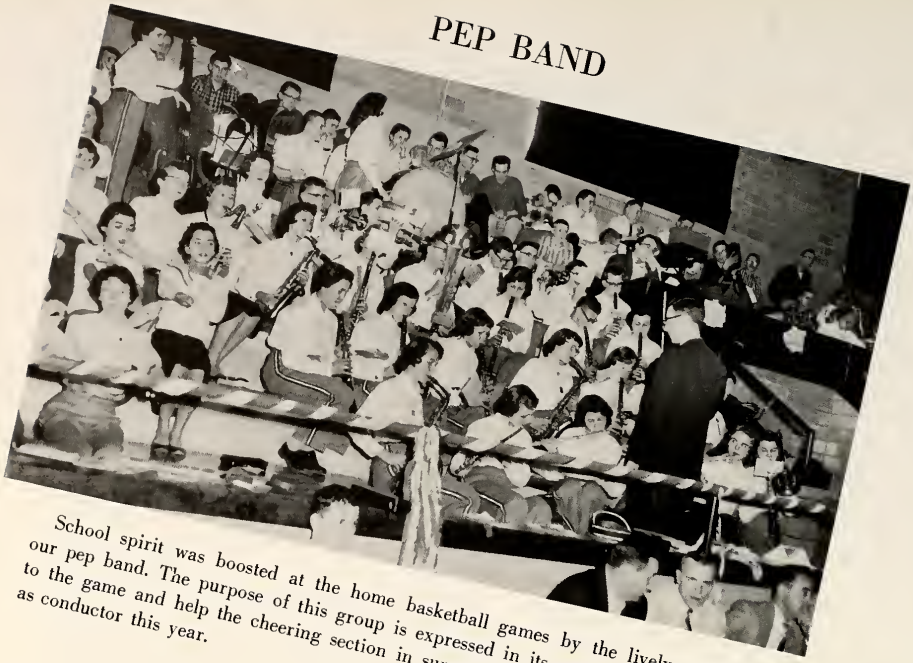

School spirit was boosted at the home basketball games by the lively music of our pep band. The purpose of this group is expressed in its name — to add "pep" to the game and help the cheering section in supporting the team. Mr. Kem served as conductor this year.

The Training Choir is open to all high school students. It is, as the name implies, a training organization for the A Cappella Choir. The choir rehearses twice a week, with Dr. Burkhalter as director.

TRAINING CHOIR

JUNIOR ORCHESTRA

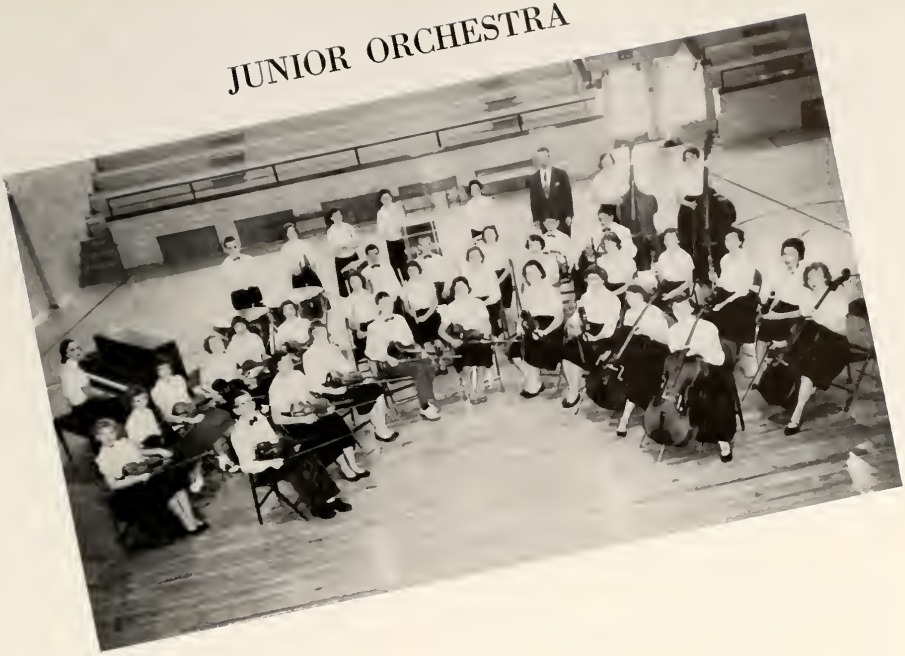

The Junior Band and Orchestra are made up largely of students from grades six to nine. They serve mainly as training groups for membership in the high school organizations. They also participate in concerts presented by the musical organizations. Mr. Kem directs the band and Dr. Burkhalter trains the orchestra.

JUNIOR BAND

ATHLETICS

BASEBALL

COACH DILLE

This year the Bears gained permanent possession of the E. I. C. conference trophy by becoming champions for the third successive year. The year's record stands at 11 wins and no defeats, with two victories over Montpelier at the close of the season clinching the championship. Fred Whitehurst made a clean sweep of honors, being batting champ, team captain, and most valuable player. In three years under Mr. Dille, the Bears have won 30 and lost 1.

Captain
FRED WHITEHURST

TEAM RECORD

We	*They*	
22	1	Pleasant Mills
5	0	Lancaster
20	4	Adams Central
6	0	Geneva
4	0	Decatur Catholic
10	4	Willshire
7	6	Ossian
3	0	Hartford
20	4	Monmouth

E. I. C. Playoffs

13	1	Montpelier
4	1	Montpelier

BATTING AVERAGES

Fred W.	500
Maurice	445
Jim	364
Carl	353
Pete	323
Tom	296
John	292
Fred S.	281
Bob	250
Mike	179
Steve	111

Pete

Maurice

PITCHERS' RECORDS

Fred W.	7-0
Carl	2-0
Pete	1-0
Fred S.	1-0

Bob appeared once in relief.

Steve

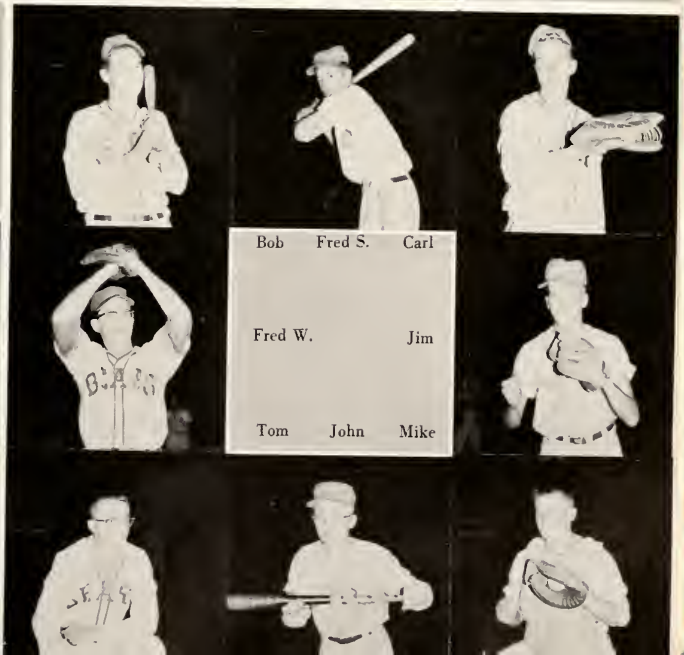

The Junior Varsity baseball team provided reserve strength and also plenty of competition in practice for our regulars. This team was also undefeated in games with other schools.

Managers and statisticians from all of the Bears Athletic organizations.

The Press

CROSS COUNTRY

LETTERMEN Back row, Sectional Participants: Pete Schug, Lynn Lehman, Tom Kirchhofer, Bill Lehman, Jan Elzey, Ken Von Gunten, John Spurgeon, Gary Beaty. Kneeling: Steve Von Gunten, Les Augsburger, Philip Sprunger, Dave Stahly, Roger Simon.

This cross country team is the best in Berne's history. They won five of seven meets, including the EIC meet, which boosted our chances of winning the conference all-sports trophy. Pete Schug set the school record, with a time of 10:06, at this met. The team finished second in the County Meet and tied for tenth in the IHSAA Fort Wayne Sectional Meet.

SCHUG

Standing: Alan Yoder, Lynn Lehman, Pete Schug, Fred Whitehurst, Bob Dille, Peter Brouer, Bryce Winteregg, Fred Stahly, Denny Von Gunten, Tony Yoder, Gary Beaty, Carl Liechty. Kneeling: David Allspaw, Coach Dille, Dwight Lehman.

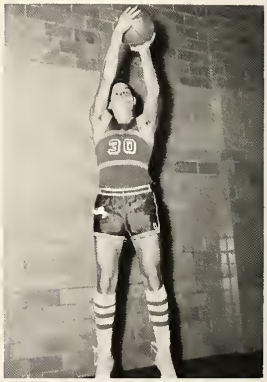

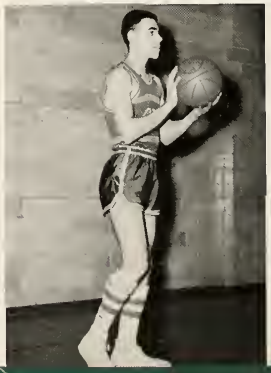

RECORD

The Bears had an excellent season, winning the County Tourney and advancing to the final game of the Sectional Tourney by defeating Pleasant Mills and Decatur. The Bears, a determined and well-balanced team, also had prominent victories over Portland and Bluffton. The team had an overall record of 14 wins and 10 losses. Seven seniors were on the varsity, which was coached by Mr. Dille.

Berne	47	Pleasant Mills	41
Berne	48	Dunkirk	46
Berne	82	Portland	53
Berne	62	Concordia	67
Berne	44	Hartford	50
Berne	40	Decatur	69
Berne	75	Lancaster	41
Berne	58	Adams Central	51
Berne	31	Geneva	51
Berne	51	Warren	43
Berne	52	Leo	55
Berne	62	Angola	63
Berne	68	Monmouth	46
Berne	51	Ossian	53
Berne	69	Bluffton	67
Berne	77	Montpelier	75
Berne	42	Redkey	14
Berne	61	New Haven	68

COUNTY TOURNEY

Berne	65	Adams Central	57
Berne	39	Geneva	36
Berne	49	Hartford	40

SECTIONAL

Berne	61	Pleasant Mills	58
Berne	44	Decatur	42
Berne	49	Hartford	60

CUBS

The Cubs displayed some fine basketball and Coach Dille gave a large number of players a chance to prove their ability. This year the Cubs added another trophy to the school collection by winning the County Second Team Tourney.

FRESHMEN

The freshman team played a schedule of freshman games and gave promise of developing some fine players. Their play was characterized by a willingness to both work and learn.

JUNIOR HIGH

The Junior High basketball team, under Mr. Yoder, completed an undefeated season including victories in tournament play and over the Allen County champions. Many fine games were enjoyed by the fans and this team gives great promise for the future if they continue to improve.

ROSIE
4 Years

LUCY
2 Years

JOYCE
2 Years

VARSITY CHEERLEADERS

SANDY

BETTE
1 Year

VIRGINIA
1 Year

SECOND TEAM

JUNIOR HIGH

COUNTY CHAMPIONS

Varsity Victors

Second team champs

Final Gun

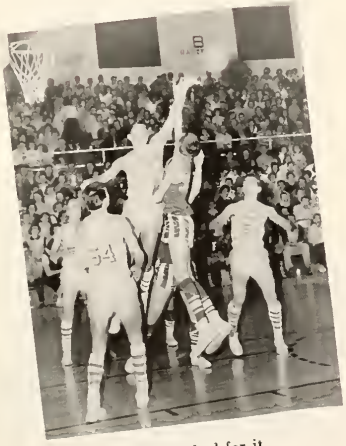

We worked for it

Last but not least.

HOMECOMING HIGHLIGHTS

The
Marching Band
says

HI

The
Homecoming Court

HOMECOMING QUEEN AND ATTENDANTS

Standing: Lucille Pfister. QUEEN Judy Yager, Deanna Sipe. Sitting: Bette Smith, Joyce Isch.

TRACK

Returning Lettermen — First row: Alan Yoder. Bryce Winteregg. Bob Dille. John Spurgeon. Lynn Lehman. Dick Smitley. Second row: Pete Schug. Fred Stahly. Guy Givens. Fred Whitehurst. Tom Kirchhofer. Carl Liechty.

GIVENS

This year a record number of boys took part in track. Coach Dille had 12 returning lettermen. Guy Givens holds the EIC record for the 440 yard dash. his best time being 54.8 seconds. The team was unusually strong in the dashes. relays, and the mile run, making for a successful season.

TEAM

INTRAMURALS

Jr. Hi

High School

GAA

PEP CLUB

The Pep Club, with their fine school spirit, really boosted the Bears this year.

CALENDAR

AUGUST

27 School Opens
Labor Day Vacation

SEPTEMBER

4 School Reopens
28 F. F. A. Barbecue

OCTOBER

5 End of First Grading Period
25 Zollner Pistons. here
Teachers' Association
26 Teachers' Association

NOVEMBER

2 Pleasant Mills, There
6 Dunkirk. Here
9, 10 Junior Class Play
16 End of Second Grading Period
Portland. Here
17 Concordia. There
22, 23 Thanksgiving Vacation
29 Instrumental and Choral Concert
30 Hartford, Here

DECEMBER

7 Decatur, Here
14 Lancaster, Here
Adams Central, There
21 Christmas Vacation
Geneva, There

JANUARY

2 School Reopens
3 Freshman, Hartford, There
4 Warren, Here
7, 8 Second Team Tourney
10, 11, 12 County Tourney
18 Angola, There
25 Monmouth, There
26 Piano and Vocal Contest—District

ACTIVITIES

FEBRUARY

2 Instrumental Solo and Ensemble Contest
Ossion. There
5 Bluffton. Here
9 Monteplier. Here
Homecoming
15 Redkey. Here
22 End of Fourth Grading Period
New Haven. There
23 I. M. E. A. State Solo and Ensemble Contest
27, 28 Sectional Tourney

MARCH

2 Sectional Tourney
7. 8 Elementary Program — Grades 1-3
21. 22 Senior Class Play
30 District Band, Orchestra, and Chorus Contest

APRIL

5 End of Fifth Grading Period
13 State Band. Orchestra, Chorus Contest
18 Easter Vacation
25 Pops Concert
29 Athletic Award Night

MAY

3 Junior-Senior Reception
10 Alumni Banquet
12 Baccalaureate
13, 14 Senior Trip
End of Semester
17 Commencement
Farewell.

JUNIOR CLASS PLAY

"WE SHOOK THE FAMILY TREE"

On November 9th and 10th, the Junior Class of BFHS presented "We Shook the Family Tree," a 3-act comedy dramatized by Christian Sergel from the book by Hildegarde Dolson.

It was the story of Hildegarde Dolson, a 16-year old girl played by Amy Eicher, who feels she is destined to be an old maid unless she gets a date for the Prom. She gave a speech meant to impress the boys, but instead made her father appear to be a drunkard. She took exercises to improve her muscles and used beauty cream on her face, but the best she could do for a date was Freddie Shermer—who wore knickers and was portrayed by Tom Kirchhofer. Freddie finally rebelled against his mother and stole his own graduation present, sold it, and bought a suit with long pants to wear to the Prom. So Hildegarde went to the Prom with one of the best-looking guys in school.

CAST OF CHARACTERS:

Hildegarde, who is tired of being a wallflower ..... Amy Eicher
Mr. Dolson, her father ..... Alan Isch
Mrs. Dolson, her mother ..... Margaret Bixler
Sally, her younger sister ..... Helen Rumple
Bob, the older brother ..... Gary Beaty
Jimmy, the younger brother ..... Tom Steury
Paige, who likes to play postman ..... David Allspaw
Ellie-May, Bob's heartthrob ..... Diann Habegger
Jill, her friend ..... Violet Baumgartner
Freddie Shermer, who wears knickers ..... Tom Kirchhofer
Mr. Shermer, his father ..... Bryce Winteregg
Mrs. Shermer, his mother ..... Alice Neuen

The play was directed by Mrs. Lillian Pemberton and the assistant director was Beverly Fenstermaker.

SENIOR CLASS PLAY

THE FAMILY NOBODY WANTED

The Seniors. under the direction of Miss Blue. presented the three-act comedy, "The Family Nobody Wanted." based on the book by Helen Grigsby Doss.

Mr. and Mrs. Doss, a childless couple. have adopted seven orphan children known as the "unadoptables" because of their mixed parentage. which ranges from Mexican-Japanese to Burmese-Koren. These children, a joyous group of teenagers, certainly disprove the statement that "East is East and West is West and ne'er the twain shall meet." as they live happily together—as American as blueberry pie.

However, when Donny Doss. the oldest son, falls in love with Nan Johnson. the daughter of a rich Texan, trouble arises between the Dosses and Johnsons. Donny's brothers and sisters. in a touching scene, succeed in reconciling the two families. bringing to a happy ending a worth-while and timely play. The cast of characters is as follows:

Reverend Carl Doss, father ..... John Spurgeon
Mrs. Helen Doss, mother ..... Rebecca Heyerly
Donny Doss ..... Lynn Lehman
Nan Johnson, Donny's girl friend ..... Karen Neuenschwander
Mr. Johnson, Nan's father ..... Ernie Lehman
Mrs. Johnson, Nan's mother ..... Rosy Baumgartner
Miss Reilly, a news reporter ..... Judy Yager
Bill Thomas, a news photographer ..... Carl Liechty
Mrs. Parkinson, an important member of the church ..... Donna Fosnaugh
Mrs. Allen } church members ..... Lucille Pfister
Mrs. Hardy } church members ..... Gail Brewster
Diane } six young members of the Doss family ..... Sherrill Felber
Laura } six young members of the Doss family ..... Sue Ann Graber
Rita } six young members of the Doss family ..... Bonnie Cook
Timmy } six young members of the Doss family ..... Maurice Moser
Ted } six young members of the Doss family ..... Stan Lehman
Alex } six young members of the Doss family ..... Peter Schug
Assistant Directors ..... Joyce Isch, Doris Liechty

CHAPEL

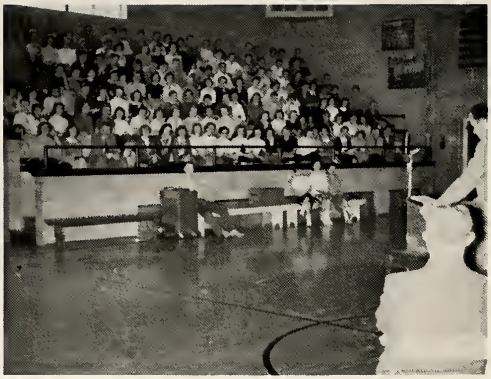

Chapel and Bible Club give us, as a school, an opportunity to enrich our spiritual lives.

Chapel services are conducted by the Speech Class with members of the local Ministerial Association as the speakers. Services are held every other Wednesday.

The Bible Club is a newly-formed organization this year. Meetings are held each Monday noon, with Larry Liechty, local barber, as sponsor and Stuart Lehman as faculty advisor. Serving as officers are Rebecca Heyerly, president; Dave Klopfenstein, vice president; and Neva Von Gunten, secretary.

HIGH SCHOOL BIBLE CLUB

LARRY

WHEELS OF GOVERNMENT

STUDENT COUNCIL

Representatives — First row: Gail Brewster, Joyce Isch, Sheila Price, Alan Isch, Advisor George Stultz, John Rumple, Philip Johnson. Second row: Anita Yoder, Judy Habegger, Marg ry Moser, Ronnie Lautzenheiser, Tom Steury, Neva Von Gunten, Paul Scheiderer.

The Student-Government underwent radical change during the school year of 1956-57. It is now patterned after our Federal Government. We have struggled to understand all of the procedures involved in the system of checks and balances but our hopes and expectations are high. We believe that our work will enable those who follow us to continue with more understanding and confidence.

EXECUTIVE

President ..... SHEILA PRICE
Vice President ..... ALAN ISCH
Secretary of St. ..... JOHN SPURGEON
Secretary of Rec. ..... SUE ANN GRABER
Secretary of Treas. ..... ROSIE BAUMGARTNER
Attorney General ..... ZANE MILLER

SUPREME COURT

Chief Justice ..... DORIS LIECHTY
Associate Justice ..... DAVID ALLSPAW
Associate Justice ..... MICHAEL BAUSERMAN
Associate Justice ..... MICHALE HABEGGER
Associate Justice ..... KAY SCHERRY

THE STORY OF

Hall Echoes

1. Material is prepared and gathered

2. Pages are designed at the blackboard

3. The material is typed and edited; it in then retyped, and final copy prepared.

5. It is sent to the ECONOMY and printed on this press.

6. A member of the class distributes the copies. Others are mailed to subscribers in the community.

7. HALL ECHOES are ready!

8. The news is broadcast, with more than 450 paid subscribers.

In its second year, HALL ECHOES covered the BFHS news, from studies to tournaments, with eleven issues. The paper is produced by Mr. Lehman and the seven members of the Journalism class, plus three columnists.

RIFLE CLUB

The Rifle Club, just formed this year, provides the opportunity to learn the proper use of firearms and to participate in actual shooting competition. Jack Hurst, local game warden, meets with the club every two weeks to provide instruction. Serving as officers are the following: President, Fred Whitehurst; Vice President, Ernie Lehman; Secretary, Tom Jones; Treasurer, Alan Isch.

Seventy-five students of the Sophomore, Junior, and Senior classes make up the membership of the Masque and Gavel Club. The purpose of the club is to stimulate interest in and provide opportunities for the member's educational development in the fields of effective public speaking and dramatics, for training in leadership ability, and to afford social activities for the members.

Under the leadership of Carl Liechty, President; Bonnie Cook, Vice President; Joyce Isch, Secretary; Lucille Pfister, Treasurer; Ernie Lehman, Sergeant-at-Arms; and Mr. Lehman, Faculty Advisor, the club has enjoyed a varied program of book reviews, films, skits, and field trips.

MASQUE AND GAVEL CLUB

SPANISH CLUB

The Spanish Club began its second year of activity this school year. Several of the activities this year included a hay ride on November 5, and a surprise birthday party for Mr. Stultz on October 8.

The officers are:

President ..... August Watanabe
Vice President ..... Gloria Yoder
Secretary ..... Margery Moser
Treasurer ..... Bonnie Lehman

The Latin Club is composed ot members of both the Latin I and II Classes. The activities this year have consisted of an initiation of the Latin I students, a Christmas party, and a May Day breakfast. Officers for the club are as follows:

President ..... Curtis Liechty
Vice President ..... Mary Eicher
Secretary-Treasurer ..... Sandy Kiefer

LATIN CLUB

FUTURE FARMERS OF AMERICA

First row: Mr. Sprunger, Terry Jones, Bill Hartman, Alan Isch, Kenny Von Gunten, Gary Beaty, Carl Baker. Second row: Francis Harris, Ken Kipfer, Jim Sipe, Duane Gerber, Perry Isch, David Hartman, Gene Baumgartner, Phil Sprunger, Myron DeArmond, Paul Zehr, John Hartman, Richard Kipfer, Leonard Balsiger, Don Meshberger, Gary Bailey, Don Isch, Don Weidler.

Our Future Farmers of America Chapter began its eighth year of activity in January of this year. Some of our activities have included sponsoring a broiler barbecue in the new farm shop building, operating a display and cider stand at the Harvest Jubilee, Father and Son banquet, conducting a pest contest, and operating the school farm which included putting in tile drainage.

Our vegetable judging team went to the state judging contest at the Indiana State Fair, our livestock and forestry judging teams participaed in the district contest held at Columbia City, and we placed second in the district parliamentary procedure contest held at Urbana, Indiana.

Our motto: "Learning to do; Doing to learn; Earning to live; Living to serve."

President ..... ALAN ISCH
Vice President ..... BILL HARTMAN
Secretary ..... GARY BEATY
Treasurer ..... CARL BAKER
Reporter ..... TERRY JONES
Sentinel ..... KENNETH VON GUNTEN
Advisor ..... EUGENE SPRUNGER

JUDGING TEAMS

Dairy

Livestock

Leaf

Crops

Vegetable

Poultry

JUNIOR-SENIOR RECEPTION

A SINCERE THANK YOU

Custodians

Cooks

Bus Drivers

Karl Sprunger and Patrol Boys

Projector Operators

P. T. A. Members

Without the benefit of the above staff members, interested patrons, and student workers, our school life could not operate effectively.

ALUMNI DIRECTORY

—1945—

Dwight Amstutz, Berne, Ind., Penn Railroad
Annabelle Balsiger Dubach, Bluffton, Ind., housewife
Sarabell Beer Zeigler, Geneva, Ind., housewife
Galen Fox Sprunger, Berne, Ind., housewife
Gerald Gerig, Grabill, Ind., Brotherhood Mutual Life Insurance
Geraldine Gerig, Sierra Leone, Africa, nursing
Rolland Gilliom, Decatur, Ind., construction
Roy Gilliom, Berne, Ind., Dunbar
Phyllis Gottschalk Conrad, Berne, Ind., housewife
Devona Habegger Amstutz, Berne, Ind., housewife
Merlin Habegger, Berne, Ind., contractor
Rosemary Hanni Sprunger, Berne, Ind., housewife
Merlin Inniger, Multan, India, mission work
Jean Kirchofer, Berne, Ind., First Bank of Berne
Warren Kneuss, Berne, Ind., Berne Shell Station
Berneda Lehman Harb, Berne, Ind., housewife
Ella Mae Lehman Sprunger, Berne, Ind., housewife
Frederick Lehman, Berne, Ind., salesman
Mathilda Liechty Steiner, Berne, Ind., housewife
Lena Morand Moore, Geneva, Ind., housewife
Goldie Moyer Eix, Fort Wayne, Ind., housewife
Jeanette Rawley Stucky, Monroe, Ind., housewife
Edison Reynolds, Overpeck, Ohio, minister
Imogene Schindler Moser, Berne, Ind., housewife
Jeanne Schug Kelly, Decatur, Ind., housewife
Lillian Shoemaker Reusser, Japan, missionary
Delbert Sprunger, Berne, Ind., Liechty Motor Service
Eileen Sprunger, Berne, Ind., R. R. 2, housewife
John H. Sprunger, Berne, Ind., Dunbar
Marcile Sprunger, Nurnberg, Germany, teaching
Rosanna Sprunger Kohli, Berne, Ind., housewife
Roy Sprunger, Berne, Ind., construction
Elbert Stuckey, Fort Wayne, Ind., W. & D. salesman
Polly Timmons Auman, Ft. Wayne, housewife
Doyle Winteregg, Berne, Ind., Dunbar
Irene Zuercher Sprunger, Berne, Ind., housewife

—1946—

Charles Abraham, Woodstock, Ill., Flexable Hose Co.
Paul Amstutz, New Haven, Mich., minister (Methodist)
Roger Amstutz, Murray, Ind., minister (Christian Church)
Robert Baumgartner, Royal Oak, Mich.
Darlene Bowman Stucky, Blytheville, Ark.
James Burdg, Decatur, Ind., Erie Railroad
Lena Eicher Nagel, Berne, Ind., housewife
Howard Ellenberger, Bloomington, Ill., Ins. Adj.
DeWayne Felber, Columbus, Ga., minister
Mary Lou Fox Wisel, Roanoke, Ind., housewife
Mary Gilliom Zurcher, Monroe, Ind., housewife
Irene Graber Flueckiger, Berne, Ind., housewife
Merlin Habegger, Chicago, Ill., Moody Bible Institute
Treva Habegger Wiederkehr, French Equatorial, Africa, missionary
Warren Habegger, Berne, Ind., Habegger Furniture Store
Robert Isch, Monroe, Ind., farmer
Beverly Krehbiel Grandlinard, Calif., housewife
Eugene Lehman, Berne, Ind., International Harvester
Norman Lehman, Greenville, S. C., Bob Jones University
Stuart Lehman, Berne, Ind., school teacher
Fredrick Liechty, Berne, Ind., First Bank of Berne
Loren Liechty, Berne, Ind., carpenter
Ellenora Mertz Becton, Mishawaka, Ind., housewife
Pauline Michaud Geyer, Berne, Ind., housewife
Marjorie Moser Baum, Carlock, Ill., housewife
Carl Muselman, Berne, Ind., salesman and advertising representative
Mary Catherine Musser Hanley, Berne, Ind., housewife
LeRoy Neuenschwander, Berne, Ind., plasterer
Charles Nussbaum, Berne, Ind., U. S. Rubber
Yvonne Reusser Neuenschwander, Talent, Ore., housewife
Patricia Reusser Schindler, Berne, Ind., housewife
Robert Reynolds, Decatur, Ind., electrician
Maynard Rich, Berne, Ind., barber
Gloria Reisen Smith, Berne, Ind., housewife
Lou Marie Smith Wise, New Brunswick, N. J., laboratory technician
Eloise Soldner Stout, Berne, Ind., nurse and housewife
Burl Sprunger, Decatur, Ind., Zintsmaster Garage
Loren Sprunger, Berne, Ind., Berne Furniture
Delores Sprunger Habegger, Chicago, Ill., housewife
Hugh Sprunger, Formosa, missionary
Meredith Sprunger, Berne, Ind., Adams Co. Motors
Marilyn Wiederkehr Stokes, Lima, Ohio, housewife
Miriam Wiederkehr Ogden, Celina, Ohio, housewife
Phyllis Wittwer, Berne, Ind., Ft. Wayne Bible College
John Zehr, Berne, Ind., Economy Printing

—1947

Mary Kathryn Amstutz Brewster, Berne, Ind., housewife
Flossie Beer Randels, Sylvania, Ohio, housewife
Roger Beitler, Mishawaka, Ind., teacher
Rose Mary Beitler Sprunger, Homer, Mich., housewife
Robert Burley, Butler, Ind., Higley Printing
Paul L. Baumgartner, Sendai, Japan, music teacher
Beth Centz, Chicago, Ill., pharmaceutical lab
Brice Fennig, Rockford, Ill., Y. F. C. Director
Dessie Habegger Neuenschwander, Berne, Ind., housewife
Max Habegger, Fort Wayne, Ind., plastering
Vera Habegger Rich, Berne, Ind., housewife
Mary Hewitt O'Rear, Waukegan, Ill., housewife
Mildred Hartman Arnold, Van Wert, Ohio, housewife
Howard Hirschy, Ft. Wayne, Ind., real estate
Mona Sue Lantz Windmiller, New Haven, Ind., housewife
Alice Lehman Neuenschwander, Berne, Ind., housewife
Larry Lehman, Berne, Ind., Baer Field
Stanley Luginbill, Winona, Ind., Seminary
Altie Moyer Wolf, Decatur, Ind., housewife
Mary Ellen Nussbaum, Fort Wayne, Ind., teacher
Dorothy Rutledge Nussbaum, Ft. Wayne, Ind.
Coleen Schindler Sprunger, Berne, Ind., housewife
Jack Schug, Huntington, Ind., R. R. clerk
John Smith, Berne, Ind., Smith Bro.
Evelyn Sprunger Hart, Decatur, Ind., housewife
James Sprunger, Bloomington, Ill.
Samuel Sprunger, Quakertown, Penn., minister
Alverda Steiner Ellenberger, Berne, Ind., housewife
Jerry Stucky, Arkansas, flight surgeon
Margaret Webb Richer, Lima, Ohio, housewife
Barbara Yoder Chamness, Burroak, Mich., housewife
Julia Sprunger Emick, Berne, Ind., housewife

—1948—

Ruth Ann Allspaw Hopkins, Chicago, Ill., housewife
Valier Amstutz, Ohio, Ill., farming
Sally Bagley Trinidad, North Car.
Lanetta Bertsch Christner, Berne, Ind., housewife
Roger Bixler, Philadelphia, Penn., Faith Seminary
Willodean Bollenbacher Fox, Monroe, Ind., housewife
Duane Ellenberger, Ft. Wayne, Ind., Fruehauf
Wallace Flueckiger, Berne., Ind., Purdue University
Pauline Gerber, Berne, Ind., I. G. A. Store
Elaine Gilliom Rich, Berne, Ind., housewife
Walter Graber, Berne, Ind., barber
Loren Heare, Rafael, Calif., U. S. Air Force
Robert Huffman, Berne, Ind., Berne Furniture
Jane Kern Isch, Monroe, Ind., housewife
Gerald Lehman, Greenville, S. C., Bob Jones U.
Willard Lehman, Greenville, S. C., Bob Jones U.
Larry Liechty, Berne, Ind., barber
Charles McCrory, Terre Haute Attorney
Arthur Muselman, Berne, Ind., Justice of Peace
Conrad Nagel, Berne, Ind., Berne Furniture
Waneta Nussbaum Lehman, Berne, Ind., housewife
Robert Schindler, N. Y. C., N. Y. Medical Center
Betty Schug Zurcher, Monroe, Ind., housewife
David Schwartz, Berne, Ind., Berne Furniture
James Shoemaker—deceased
Marilyn Smith Muselman, Berne, Ind., housewife
Beverly Sprunger Neuenschwander, Berne, Ind., housewife
Kent Sprunger, Berne, Ind., construction
Leroy Sprunger, Berne, Ind., Post Office
Frederick Stauffer, Berne, Ind., TV technician
Cosetta Steiner Roth, Anchorage, Alaska, missionary
Robert Wittwer, Berne, Ind., Adams Co. Motor Sales

—1949—

Sharon Allspaw, Berne, Ind., Swan Beauty Shop
Marvin Amstutz, San Luis, Obispo, Calif., Tech College
Harry Eckrote, Jr., Berne, Ind., Texaco Station
John Eichenberger, Tiffin, Ohio, Heidleberg
Delora Graber Fennig, Rockford, Ill., housewife
Anna Jane Habegger Fennin, Africa, missionary
Palmer Heare, Berne, Ind., Smith Brothers
Richard Hirschy, Berne, Ind., Berne Overall Factory
Ruth Inniger, Berne, Ind.
Phyllis Kneuss Wittwer, Berne, Ind., housewife

Jack Lehman, Ft. Wayne, National Bank
Magdalene Lehman Liechty, Berne, Ind., housewife
Merlin Lehman, Oberlin College, Ohio
Milton Lehman, Greenville, S. C., Bob Jones
Robert Leichty, Berne, Ind., Liechty Brothers
Roselyn Liechty Noll, Berne, Ind., housewife
Claudette Nagel Stauffer, Berne, Ind., housewife
David Nussbaum, Berne, Ind., WKJG, Ft. Wayne, Ind.
Emma Jane Nussbaum Bixler, Philadelphia, Penn., housewife
Larry Rich, Chicago, Ill., college
Marjorie Rawley Habegger, Berne, Ind., housewife
Alice Schug Habegger, Berne, Ind., housewife
Areta Sprunger Bishop, Berne, Ind., housewife
Carol Sprunger Lehman, Fort Wayne, Ind., housewife
Donna Mae Sprunger Sprunger, Quakertown, Penn., Childrens Home
Frederick Sprunger, Bloomington, Ind., I. U.
Merlin Steiner, Berne, Ind.. farmer
Paul Weller, Peru, Ind., government work
Thomas Zehr, Ft. Wayne, Ind., Music Director, Missionary Church

—1950—

Janice Amstutz Stuckey, Columbus, Ohio, housewife
Dick Augsburger, Berne, Ind., Berne Witness
William Barrett, Engineer, Calif.
Lillian Baumgartner Sprunger, Berne, Ind., housewife
Dorothy Bertsch Keys, Edgerton, Ohio, housewife
John Burke, Winona Lake Seminary
Mary Lou Fuhrer Sprunger, Geneva, Ind., housewife
David Gehman, Ft. Wayne, Ind., Bs. Col.
Howard Habegger, New York Biblical
Joan Habegger Winteregg, Berne, Ind., housewife
Sherry Habegger Nevil, Geneva, Ind., housewife
Virginia Habegger Spencer, Chicago, Ill., housewife
Russel Hirschy, Geneva, Ind., Meshbergers Stone Co. (office)
Shirley Hirschy, Ft. Wayne, Ind., Bible College
Bonnie Huser Leistner, Berne, Ind., housewife
Cynthia Kirchhofer Krehbiel, Chicago, Ill., housewife
Ronald Krehbiel, Chicago, Ill., Biblical Seminary
Duane Lehman, Bloomington, Ind., I. U.
Doyle Lehman, Sardinia, Ind., teacher
Elsie Lehman, Bluffton, Ohio, Stenson
Jerry Lehman, Berne, Ind., Fort Wayne Bible College
Judson Lehman, U. S. Air Force
Ted Lehman, Berne, Ind., plasterer
Delores Liechty Christy, Berne, Ind., housewife
Gyneth Liechty Mishler, Middlebury, Ind., housewife and nurse
Julia Liechty Beitler, Muncie, Ind., housewife
Walter Mazelin, Decatur, Ind., Standard Station
Joan Moser Graber, Berne, Ind.
Keith Parr, Berne, Ind., Parr Star Service
Ann Schwartz Lehman, Sardinia, Ind., housewife
Pauline Seesenguth Augsburger, Berne, Ind., housewife
Eloise Smith Nussbaum, Berne, Ind., housewife
Kathryn Soldner Sprunger, Cincinnati, Ohio, housewife
Logan Sprunger, Berne, Ind., Dunbar
Ronald Townsend, Decatur, Ind., teacher
Mary Lou Walchle Stanley, Bryant, Ind., housewife
Anna Laura Weidler Hirschy, Berne, Ind., housewife
Lamar Winteregg, Berne, Ind., Poplar Drive-In Restaurant

—1951—

Richard Allspaw, U. S. Army
Edward Amstutz, Winona Lake, Ind., Grace Seminary
Marlene Amstutz Lines, New Haven, Ind., housewife
Arlene Balsiger Becker, Berne, Ind., housewife
George Balsiger, Berne, Ind., Franklin Electric
Ardus Jean Beaty, Siloam, Ark., John Brown Univ.
Godfrey Bertsch, Berne, Ind., farmer
Carolyn Bixler Steiner, Berne, Ind., housewife
Mary Mae Chrisman Carey, Iriquois, N. Y., Children's Home
Mary Jane Feichter Yergler, Bluffton, Ind., housewife
Shirley Flueckiger Emshwiller, Michigan City, Ind., housewife
Robert Gilliom, Bloomington, Ind., I. U.
James Hedges, Indianapolis Med. School
Roger Hirsehy, U. S. Army
Kenneth Isch, Bluffton, Ind., Fort Wayne G. E.
Anita Kennel Sprunger, Berne, Ind., housewife
Joseph Lehman, Berne, Ind., Felber Machine Shop
Nancy Lehman Hedges, Indianapolis
Roderick Liechty, Wolcottville, Ind., teacher
Romayne Litwiller Meshberger, Berne, Ind., housewife
Millard Moser, Bloomington, Ind., I. U.
Charles Nagel, Berne, Ind., Berne Furniture
Jack Nussbaum, Columbus, Ind., teacher
Lena Nussbaum Felber, Columbus, Ga., housewife
John Parr, Berne, Ind., I. U. Extension
Tom Reison, Berne, Ind., Main St. Filling Sta.
William Sipe, Berne, Ind., farming
Janean Sprunger Moser, Bloomington, Ind.
Kenyon Sprunger, Berne, Ind., Shoe Store
Virgil Strahm, Goshen, Ind., Goshen College
William Stuckey, Goshen, Ind., Salem Bank and Trust Co.
Ruth Ann Welty Hunsburger, Berne, Ind., housewife and Kroger Store

—1952—

Joann Baumgartner McKee, Bluffton, Ind., housewife
Lorine Baumgartner, Bluffton, Ind., at home
Junior Bertsch, Tiffin, Ohio, Heidelberg College
Alice Brunner Pyle, Geneva, Ind., housewife
Jim Gerber, Berne, Ind., International Harvester, Fort Wayne
Mary Alice Canen, Berne, Ind., Co-op, Monroe
Ruth Gilliom Bauman, Cleveland, Ohio, housewife
Kedwin Graber, U. S. Army
Arthur Habegger, Peru, Ind., teacher
Gloria Hanni Kuhn, Berne, Ind., housewife
Bonita Heare, Berne, Ind., Dr. McCrory Dental Office
Daisy Heller McCune, Berne, Ind., housewife
Phil Kaehr, Bluffton, Ind., farmer
Bill Kipfer, Shipshewana, Ind., Ag teacher
John Kipfer, Bluffton, Ind., farmer
Carol Lehman Bixler, Berne, Ind., housewife
Gloria Lehman Teeter, Geneva, Ind., housewife
Phyllis Lehman, Greenville, S. C., Bob Jones U.
Shirley Lehman Hines, Berne, Ind., housewife
Virginia Lehman, New York, teacher
Colleen Liechty, Berne, Ind., Lincoln Life
Nolan Liechty, Ft. Wayne, Ind., Purdue Extension
Shirley Liechty Lehman, Berne, Ind., housewife
Bob Litwiller, Bern, Ind., farm
Marilyn Moser Andrews, Berne, Ind., housewife
Ruby Moser
Mary Niederhauser, Berne, Ind., Bluffton Clinic
Don L. Nenen, Muncie, Ind., Ball State
Joan Nussbaum, Omaha, Nebr., Grace Bible Institute
Susan Rumple Windstanley, Aberdeen, Md., housewife
Paul Sprunger, Berne, Ind., Baer Field
Marjorie Stauffer Luginbill, Winona Lake, Ind., housewife
Roger Strahm, Berne, Ind., Franklin Electric
Onale Stucky, Bluffton, Ohio, Bluffton College
Carolyn Smith Schwartz, Berne, Ind., housewife
Claranell Sprunger Smith, Berne, Ind., housewife
Norma Jean Sweeney Parr, Berne, Ind., housewife
Gloria Timmons Kaehr, Bluffton, Ind., housewife
Audrey K. Whitehurst, Berne, Ind., Neuenschwander Insurance Co.
Roberta Wulliman, Ft. Wayne, Ind., nurses training
Jerry Zerkel, Flat Rock, Mich., Air Force

—1953—

Grace Baumgartner Sprunger, Berne, Ind., housewife
Ned Bixler, Tiffin, Ohio, Heidelberg College
Bill Brace, N. Manchester, Ind., Warner Brooder Co.
Jerry Flueckiger, Bluffton, Ind., Franklin Electric, Linn Grove
Paul Gehman, Winona Lake, Ind., Grace College
Erma Habegger, Upland, Ind., Taylor U.
Fred Habegger, DeLand, Fla., Staston Univ.
Darlene Heare, Ft. Wayne, Ind., G. E.
Kaye Heyerly Schladenhauffen, Fort Wayne, Ind., G. E.
Ardena Hirschy Lehman, Berne, Ind., housewife, G. E.
Ernie Isch, Bluffton, Ind.
Ann Kaehr, Bluffton, Ind., Bluffton Clinic
Charles Lehman, Berne, Ind., State Highway Dept.
Colleen Lehman, Wheaton, Ill., Wheaton College
Evan Lehman, Crawfordville, Ind., Wabash College
Margery Lehman Gehman, Berne, Ind., housewife
Marilyn Lehman Townsend, Decatur, Ind., housewife
Max Lehman, Lafayette, Ind., Purdue Univ.
Myrtella Lehman, Bloomington, Ill., Nurses training
Roy Lehman, Berne, Ind., farming
Arnie Liechty, Berne, Ind., Berne Furniture
Danny Liechty, Berne, Ind., Baer Field
Rochelle Liechty, Bloomington, Ind., I. U.
Karen Moser Herman, Portland, Ind., housewife
Shirley Moser Marks, Lima, O., housewife
Reginald Myers, Berne, Ind., Smith Bros.
Stanley Neuenschwander, Ft. Wayne, Ind., teacher
Gloria Reinhard Lehman, Berne, Ind., housewife
Keith Reinhard, Ft. Wayne, Ind., Art Studio
Darlene Rich Gibson, Portland, Ind., housewife
Patsy Rumple, Woull, Ky., Morehead College
Douglas Schindler, U. S. Army

Chester Smith, Monroe, Ind., Hoosier Condensery
Arlene Sprunger Huffman, Berne, Ind., housewife
Jerry Sprunger, Muncie, Ind., Ball State Teachers College
Keith Sprunger, Wheaton, Ill., Wheaton, College
Marjory Sprunger, Berne, Ind., nurse
Shirley Steury Burke, Winona, Ind., housewife
John Stucky, Berne, Ind., Dunbar
Dick Sweeney, Berne, Ind., Baer Field
Julia Yoder, Fort Wayne, Ind., Bible College

—1954—

Arlan Balsiger, Berne, Ind., Sinclair Station
Galen Baumgartner, Bluffton, Ind., Baumgartner Hatcheries
Margaret Baumgartner, Ft. Wayne, Ind., nurses training
Marjorie Bluhm, Muncie, Ind., International Harvester
Thomas Burke, Berne, Ind., Shindler Electric
Jane Kay Clauser, Berne, Ind., Berne Furniture Co.
John Cook, U. S. Army
Charles DeArmond, Bluffton, Ind.
Nancy Eicher, Berne, Ind., Dunbar
Edward Flickiger, England, U. S. Army
James Gehman, Berne, Ind., Baer Field
Alice Habegger, Berne, Ind., Dunbar (receptionist)
Marilyn Habegger, Berne, Ind., Brotherhood Mutual
Shirley Hartman, Berne, Ind., Overall Factory
Zenana Hawkins, Kankakee, Ill., Olivet Nazarene College
Gerry Hilty, Berne, Ind., U. S. Marines
Ned Kipfer, Bluffton, Ind., farmer
Barbara Klopfenstein, Ft. Wayne, Ind., nurses training
Imogene Lehman Benroth, Hawaii, housewife
Jerome Lehman, New Haven, government work
Joyce Lehman, Berne, Ind., Berne Furniture (office)
Luther Lehman, Berne, Ind., Berne Furniture
Marinell Lehman Custer, Decatur, housewife
Rodney Lehman, West Lafayette, Ind., Purdue U.
Grace Liechty, Berne, Ind., Berne Furn.
Ruth Ann Liechty, Wheaton, Ill., Wheaton College
Lester Meshberger, Greenville, S. C., Bob Jones Univ.
J. Stuart Miller, Berne, Ind., Dunbar
Caro Moser, Bloomington, Ill., Mennonite Hospital School of Nursing
Jerrold Neunswander, Berne, Ind., Berne Furniture
Virginia Neunswander Rauch, Bluffton, Ind., housewife
Donna Mae Nussbaum, Omaha, Nebr., Grace Bible College
Lynette Nussbaum Habegger, Ft. Wayne, Ind., housewife
Marilyn Nussbaum, Chicago, Ill., nurses training
Jack Rabine, Upland, Ind., Taylor University
Jerome Rauch, Bluffton, Ind., farming
Roger Rawley, Chicago, Ill., De Vry Institute
Karl Rich, Lima, Ohio
Judith Ryf, Berne, Ind., Judy's Beauty Shop
Paul Schug, Seoul, Korea, U. S. Army
Jimmie Sprunger, Muncie, Ind., Ball State College
Neva Sprunger, Berne, Ind., Berne Furniture (office)
Phyllis Sprunger Gehman, Winnona Lake, housewife
Charles Spurgeon, Crawfordsville, Ind., Wabash College
William Spurgeon, Jr., Berne, Ind., Dunbar
Louise Stauffer Kuhn, Muncie, Ind., housewife
Willa Joy Steiner Meshberger, Greenville, S. C., housewife
Steven Stucky, Indianapolis, Ind., Butler U.
Van Wulliman, Berne, Ind., farmer
Suzanne Yager Smith, Winona, Ind., housewife
DeWayne Yoder, Berne, Ind., Dunbar

—1955—

Keith Amstutz, Chicago, Ill., De Vry Institute
Bob Amstutz, Berne, Ind., Berne Witness
Lois Bauer Harvey, Decatur, Ind., housewife
Eileen Baumgartner, Bluffton, Ind., at home
Helen Baumgartner, Bluffton, Ind., Gerber Furniture
Sara Rose Beer, North Manchester, Ind., Manchester College
Duane Bluhm, Bluffton, Ind., Dotter & Son
David Canen, Kankakee, Ill., Oliver College
Constance Eckrote Cavenaugh, Portland, Ind., housewife
Alan Eichenberger, Crawfordsville, Ind., Wabash College
Charles Fiechter, Bluffton, Ind., farming
Harry Gerber, Bluffton, Ind., Gerber Furniture
Larry Gerber, Bluffton, Ind., Allis Chalmers
Donna Mae Habegger, Berne, Ind., Berne Electric
Elaine Habegger, Muncie, Ind., Ball State College
LaVerne Hartman, Denver, Natl. Guard
John Heare, Decatur, Smith Bros.
Theda Heller, Bluffton, Ind., at home
Colleen Hendricks Herman, Portland, Ind., housewife
Linda Heyerly, Bluffton, Ind., Magnavox
Neva Hirschy, Berne, Ind., Winner House
Sharlene Huffman, Berne, Ind., Walberts Cafe
Norma Inniger Egly, Berne, Ind., housewife
Rawley Jones, Berne, Ind., Construction
John Kirchhofer, Oxford, Ohio, Miami University
Carol Lantz Hirschy, Berne, Ind., housewife
Charles Lehman, Berne, Ind., Berne Furniture
Karen Lehman, Berne, Ind., housewife
Marie Lehman, Berne, Ind., First Bank of Berne
Marilyn Lehman, Ft. Wayne, Ind., nurses training
Constance Liechty, Berne, Ind., Ft. Wayne Business College
Karen Luginbill, Bloomington, Ind., I. U.
Carol McCrory, Berne, Ind., International Harvester, Ft. Wayne
Phyllis Moser Black, Berne, Ind., housewife
Ronald Myers, Bloomington, Ind., I. U.
Joan Neuen, Bloomington, Ind., I. U.
Patricia Nyffler, Berne, Ind., Classique Beauty Shop
Evelyn Pfister Ringger, Bluffton, Ind., housewife
Robert Reinhard, Berne, Ind., Berne Furniture
Bill Reynolds, Berne, Ind., Berne Furniture
Otto Schug, Berne, Ind., People's Life Insurance
Lester Smith, Bluffton, Coop-Milk Route
Ben Sprunger, Taylor Univ.
Omer Sprunger, Berne, Ind., plasterer
Anne Stahly, Muncie, Ind., Ball State College
Ramona Stauffer, Berne, Ind., Coffee Shop
Zenith Strahm, Berne, Ind., Overall Factory
Bill Stucky, Bloomington, Ind., I. U.
Kaye Suddeth, Ft. Wayne, Ind., nurses training
Ruby Velez Short, Berne, Ind., housewife
Cameron Webb, Richmond, Indiana, Earlham College

—1956—

Claudia Jo Amstutz, Upland, Ind., Taylor Univ.
John Augsburger, Berne, Ind., Economy Printing Press
Kenlyn Augsburger, Berne, Ind., Smith Brothers
Patricia Bauserman, Morehead, Ky., Morehead College
Barbara Bertsch Perry, Bluffton, Ind., housewife
Paul Bixler, Tiffin, Ohio, Heidelberg College
Madelyn Clauser, Berne, Ind., Clauser Furniture
Thomas Ehrsam, Indianapolis, Ind., Butler Univ.
Myles Eley, Indianapolis, Ind., Indiana Central College
Jerry Flueckiger, Plymouth, Wis., Lakeland College
Kaye Flueckiger, Berne, Ind., Lincoln Life Insurance Co.
Patricia Flueckiger, Berne, Ind., Lincoln Life Insurance Co.
Mahlon Gehman, Ft. Wayne, International Business College
David Gillom, Berne, Ind., Fox and Hawkins Painters
Sandra Gilliom, Ft. Wayne, Ind., Nurses Training, Lutheran Hospital
Leon Gould, Berne, Ind., Berne Furniture
Grace Habegger, Berne, Ind., Dunbar Furniture Corp.
Myrna Habegger, Ft. Wayne, Ind., Nurses Training, Lutheran Hospital
Georgia Haecker, Oxford, Ohio, Western College
James Hanni, Berne, Ind., Smith Brothers
David Heare, Decatur, Ind., Berne Furniture
Dean Hendricks, Berne, Ind., Berne Furniture
Berdell Lehman, Berne, Ind., Moser Motor Sales
Bernerd Lehman, Berne, Ind., Berne Furniture
Amos Liechty, Berne, Ind., Berne Furniture
Anthony Liechty, U. S. Navy
Doris Liechty, Berne, Ind., at home
Lucille Liechty, Berne, Ind., Lincoln Life Insurance Co.
Nancy Liechty, Upland, Ind., Taylor Univ.
Rebekah Liechty, Ft. Wayne, Ind., Ft. Wayne Bible College
Don Lloyd, Berne, Ind., Merlin Habegger Construction Co.
Eddie Mason, Berne, Ind., Dunbar Furniture Corp.
Lawrence Neuen, Army Mechanical Training
Ken Neuenschwander, Ft. Wayne, Ind., G. E. Apprentice School
John Nussbaum, West Layfayette, Ind., Purdue, Univ.
Anita Nussbaum, Ft. Wayne, Ind., Naval Material Inspector
Patricia Patterson, Berne, Ind., Palmer House
Kenneth Reinhard, Berne, Ind., Dunbar
Bill Rumple, West Layfayette, Ind., Purdue Univ.
Luella Schwartz, Berne, Ind., Dunbar Furniture Corp.
Larry Simon, Chicago, Ill., De Vry Tech
Nancy Smith, Cincinnati, O., Bethseda School of Nursing
Lee Sprunger, Chicago, Ill., De Vry Tech
Lynn Sprunger, Berne, Ind., Berne Furniture
Rita Sprunger, Ft. Wayne, Ind., Naval Material Inspector
Constance Von Gunten, Bloomington, Ind., Indiana Univ.
Richard Weaver, Richmond, Ind., Kemper Cabinet Co.
Thomas Wilkins, Chicago, Ill., De Vry Tech
Roscoe Wulliman, Berne, Ind., Berne Furniture
Rosiland Yager, Wheaton, Ill., Wheaton College
Ruth Zimmerman, Bloomington, Indiana, Indiana Univ.

SPONSORS

Dr. Robert L. Boze

Dr. Howard Luginbill

Dr. D. W. Fireoved

Dr. Edwin Nyffeler

Dr. Edgar Sprunger

Dr. N. E. Beaver

Howard E. Baumgartner

The Winner House

Christian H. Muselman

Dr. James G. McCrory

Dr. T. H. Soldner

Dr. R. Von Gunten

Dr. E. D. Bixler

Dr. James A. Bixler

Dr. J. E. Morris

Zuercher's Music Store

Berne Rotary Club

Berne Chamber of Commerce

Berne Junior Chamber of Commerce

FIRST BANK OF BERNE

1891 — 1957

Sixty-six Years of Service

Deposits Insured Up to $10,000.00

Member:

FEDERAL RESERVE SYSTEM

FEDERAL DEPOSIT INSURANCE CORPORATION

R. S. & M. STUDIO

COMPLETE PHOTOGRAPHIC COVERAGE
CAMERAS AND SUPPLIES
SCHOOL PHOTOGRAPHY

Jim Bill Bob

STATE ROAD NO. 1 NORTH PHONE 313 BLUFFTON, IND.

M. W. HABEGGER CONSTRUCTION CO.

General Contractor
Berne, Ind.
MASONRY SPECIALISTS

HARRY'S TEXACO SERVICE

U.S. No. 27 at Franklin St.
BERNE, INDIANA
Phone 2-2250
Firestone Tires and Batteries
Washing, Lubrication, Polishing
Mufflers, Tail Pipes

BERNE NURSING HOME

Licensed
Practical
Nurses

24 Hour
Nursing
Service

A home in which to live;
Something to do;
Someone to care.

Supt.
PAULINE HOSTETLER

Phone 2-2127

Berne, Indiana

HI-WAY
QUALITY CHICKS

HONEGGER
Leghorns

HOLTZAPPLE
WHITE ROCKS

SPECIALIZED
BROILER CHICKS

BERNE HI-WAY HATCHERY

Phone 2-2607

Federal Road 27 North

BERNE OIL COMPANY

GAS — OIL — LUBRICATION
WASHING AND POLISHING

"None Better – Few as Good"

HOOSIER PETROLEUM PRODUCTS

Highway 27 Phone 22604 Berne, Ind.

B. AND M. AUTO SALES

NEW AND USED CARS

"For the Best Deal"

SEE MIZ OR BILL

Highway 27 Phone 22604 Berne, Ind.

RCA Victor Radios and Television
Frigidaire Appliances
Sales – Service

● ● ●

Electrical Wiring

SCHINDLER ELECTRIC

Phone 2-2813 113 E. Main

One of Our First Investments in Life
Should Be a Life Insurance Policy
in a Reliable Company

"Link Up With Lincoln"

A. M. STAHLY, General Agent
G. C. MOSER

THE LINCOLN NATIONAL LIFE INSURANCE CO.

THE FAIR STORE

GIFTS *for all occasions*

Novelties—China—Crystal
Kitchenware—Candies—Toys
Notions—School Supplies—Seeds

Phone 2-2160 Berne, Indiana

Compliments of

GILLIOM LUMBER COMPANY INC.

Berne, Indiana

BUILDING MATERIALS — ESTIMATES CHEERFULLY GIVEN

If It's Lumber, Call Our Number Phone 2-2312

FELBER MACHINE & WELDING

Your Massey - Harris Dealer

MASSEY HARRIS M·H TRACTORS COMBINES IMPLEMENTS

PARTS—SALES—SERVICE

General Repair Gates V Belts

Portable Acetylene and Electric Welding

155 SPRUNGER ST. PHONE 2-2201

To the Class of 1957
We Extend
Our Congratulations
and
Best Wishes

DUNBAR
FURNITURE CORPORATION
OF INDIANA

• • •

Designers and Manufacturers of
MODERN FURNITURE
For the Living Room, Dining Room and
Bedroom and Occasional Pieces

GIFFORDS
SUPER I. G. A. MARKET

For Low Low Prices Every Day

QUALITY GROCERIES
LOCAL DRESSED MEATS
FARM FRESH PRODUCE
Your Satisfaction Is Our Guarantee

BERNE, INDIANA

U. S. 27 N. Phone 2-2134

LIBERTY • INTELLIGENCE • LIONS INTERNATIONAL CLUB • OUR • NATIONS • SAFETY

"They Serve God Well, Who Serve His Creatures"

BERNE LIONS CLUB

Compliments
of a
FRIEND

Compliments of
WALBERTS CAFE
Dinners — Short Orders — Fountain Service
WE SPECIALIZE IN HOME MADE PIES
W. Main Berne, Ind.

• • •

When in Fort Wayne Stop at
MILLERS CAFETERIA
825 S. Clinton Fort Wayne, Ind.

Milk
and
Products

GRADE A

Vitamin "D" Homogenized
Pasteurized Milk
Chocolate Milk
Buttermilk
Coffee Cream
Orange Drink
Butter and Creamed Cheese

Telephone 120 Telephone
Night Telephone 1335

GERBER'S CENTRAL DAIRY

We Deliver In Berne
230 WEST MARKET BLUFFTON, INDIANA

MOSER MOTOR SALES

Berne, Indiana

Over Fifty Years of Continuous Service

Phone 2-2171

Compliments of

LEHMAN'S FEED MILL

HORACE D. LEHMAN

"Custom Grinding and Mixing a Specialty"

Fertilizer — Feed — Custom Shelling

Cut Your Feed Costs With Murphy's

PHONE 2-2451 BERNE

Compliments of

BERNE - GENEVA LIVESTOCK SALES AND KENNETT, MURRAY & CO.

Buyers and Sellers of Livestock

Berne Phone 2-2313

WE APPRECIATE YOUR PATRONAGE

Congratulations
Berne-French Class of 1957
MRS. G. ROBERT MAGARY
Piano Instructor
BERNE INDIANA

MRS. SHERMAN STUCKY
Teacher of Piano and Organ
Affiliated With
SHERWOOD MUSIC SCHOOL
Member of
National Guild of Piano Teachers
and
Indiana Music Teachers Association
BERNE INDIANA

When Your Vocabulary Fails
Say It With Music
SPRUNGER MUSIC SHOP
Highway 27
BERNE INDIANA

Compliments of
MRS. E. M. WEBB
Accredited Robyn Teacher of Music
Member of
NATIONAL GUILD OF PIANO TEACHERS
Berne Indiana

Congratulations to the
Berne-French Graduates
MRS. LEE NEUEN
Teacher of
PIANO AND ORGAN

Maytag
Sales and Service
W. M. LEHMAN APPLIANCES
154 South Jefferson St.
Berne, Indiana

YAGER
FUNERAL HOME - FURNITURE STORE

Berne—Phone 2-2158
J. JEROME YAGER — L. LUTHER YAGER

ELI GRABER
INSURANCE

806 W. Franklin St. Berne, Indiana

Phone 2-2863

BERNE LUMBER, INC.

"Build For Tomorrow"

Quality Building Supplies
Since 1903

PHONE 2-2268 BERNE, INDIANA

Compliments of

V. C. GRABER PRODUCE

Buyers of Eggs, Poultry, and Turkeys

PHONE 2-2822 BERNE

BERNE LOCKER STORAGE

Custom Butchering and Freezing

Phone 2-2806

524 W. FRANKLIN ST. BERNE, INDIANA

DONNELLY'S REPAIR SHOP

New and Reconditioned Watches and Clocks

GENERAL REPAIR WORK

Complete Line of Elgin, Bulova and Swiss Watches

GUNSMITHING AND USED GUNS FOR SALE

805 West Water Street Phone 2-2698

Compliments of

ECONOMY PRINTING CONCERN

Printing—Binding—Lithographing

BERNE INDIANA

CLAUSER FURNITURE

Custom Built Furniture — Upholstering
Home Furnishing — Decorating
Rugs — Draperies

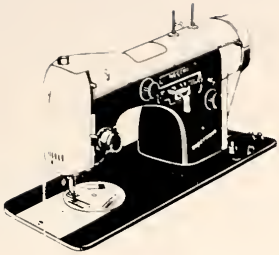

NECCHI-ELNA
SEWING MACHINES

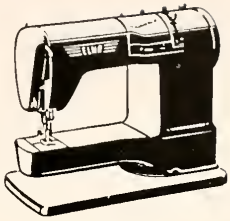

125 No. Behring St.

Berne, Indiana

Telephone 2-2608

LIFE *is just one Graduation after another . . !*

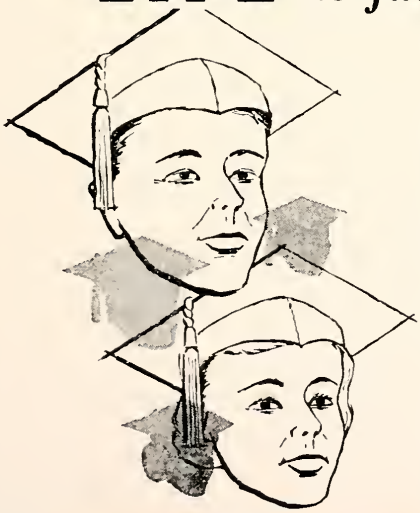

Whether you're graduating from high school or college, getting married, or moving into a new home, it's an experience to remember and marks a milestone in your life.

We at Indiana & Michigan Electric Company are closely associated with you as you pass these milestones, for low cost, dependable electricity is an important part of everyday living.

You live better electrically today! But what the future holds for you in even better living through electricity is hard to imagine.

As you continue your educational program or enter into the business world, you can always be sure there will be plenty of electric power available so you can live better . . . electrically!

live better... electrically

Compliments of

KIRSCH DRUG STORE

The Rexall Store

• • •

PRESCRIPTIONS — DRUGS
WALLPAPER — PAINTS

• • •

Phone 2-2609 Berne, Indiana

Give Yourself The New Look!

with one of our up-to-the-minute hair styles, also permanent waving, manicures, scalp treatments and a complete line of cosmetics

• • •

SWAN BEAUTY SHOPPE

SHARON AND MAXINE

Berne, Indiana Phone 2-2613

NAGEL'S QUALITY FLOWERS

(Since 1910)

C. AUGUST NAGEL

Phone 2-2472

BERNE, IND.

We Telegraph Flowers Anywhere — Flowers for All Occasions

GRABER TIN & PLUMBING

— Dealer in —

HOT AIR FURNACES — SHEET METAL WORK

WAYNE OIL BURNERS & WINTER AIR CONDITIONERS

GOULDS AND DEMING "BALANCED FLOW" JET WATER SYSTEM

HEATMASTER - HOT WATER HEATER - PLUMBING

PHONE 2-2232 NOAH GRABER, Prop. BERNE, IND.

Try Our
SUPER AUTOMOBILE SERVICE
Get All Your Motoring Requirements at One Stop
Repairing and Accessories of All Kinds
Body and Fender Work
* * *
ATLAS TIRES
STANDARD OIL PRODUCTS
PLYMOUTH AND CHRYSLER SALES AND SERVICE
The Forward Look
RIESEN & SCHUG MOTORS, INC.
Berne, Indiana Phone 2-2615

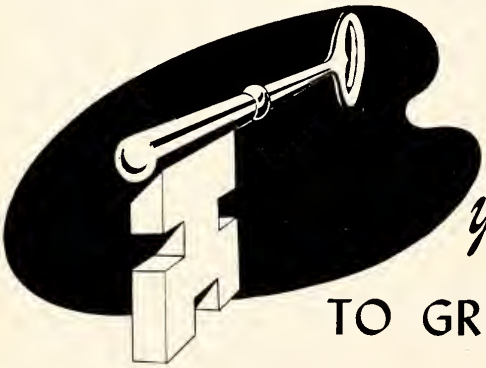

your key . . .

TO GREATER VALUES

ELECTRIC RADIANT HEATING
BY GENERAL ELECTRIC
Engineered Annual Heating Cost Included With Each Job
BERNE ELECTRIC

You're money Ahead!

to see

BRYSON C. FETTERS AGENCY

For Real Estate Farm Loans
and Insurance

127 N. Jefferson Phone 2-2817

BERNE, IND.

IF YOU STOP, YOU WILL STAY

New Modern Phone 2-2375

Every Room a Home

PARK MOTEL

Private Showers Cross Ventilation
Radiant Heat Hot Water 24 Hours

ON U. S. 27
Berne, Indiana

Compliments of

FOX AND HAWKINS

Painters and Decorators

RESIDENTIAL—COMMERCIAL—INDUSTRIAL

Best Materials
Quality Work Always at Reasonable Prices

MELVIN FOX
Dial 2-2207

PAUL HAWKINS
Dial 2-8495

LIECHTY MOTOR SERVICE

Pontiac and Buick

Sales and Service

• • •

ROAD U. S. 27 BERNE, INDIANA

Compliments of

GOTTSCHALK SUPPLY COMPANY

"We Aim to Please"

Quality Coal for Every Purpose

PAINTS — FERTILIZERS — LAWN SEED

Dr. Hess Tonics — Building Supplies

Red Top Fence and Posts

ADAMS COUNTY FARM BUREAU CO-OP
CREDIT UNION
Let's Invest and Use Our Own Money
Ask Any CO-OP Employee About the Credit Union Plan
for Deposits and Short Term Loans
OWNED AND CONTROLLED BY ADAMS COUNTY FARMERS
301 East Water Street, Berne, Indiana

ADAMS COUNTY FARM BUREAU CO-OPERATIVE
ASSOCIATION
Owned and Controlled by Farmers
FEED — GRAIN — COAL — SEED — FERTILIZER — PETROLEUM
Building Supplies — Farm Machinery — Dairy Equipment
BERNE — MONROE — PLEASANT MILLS — WILLIAMS — GENEVA

Live Better . . . Buy
Kroger Clock Bread
Kroger Hot Dated Coffee
Kroger Tenderay Beef
Kroger Products
WALTER FENSTERMAKER, Manager

It Pays To Advertise
Outdoor Advertising Gives
You More Circulation Per
Dollar Than Any Other Medium
HI-WAY SIGN SERVICE
Berne

THE DEN
SEALTEST ICE CREAM
Berne

23rd Year Serving the Berne Community

TIM'S SUPER SERVICE

"Friendly Mobilgas Service"

PHONE 2-2258 BERNE, INDIANA

U.S. Highway 27

SUPERIOR CRAFTSMANSHIP

"Creators Modern" SMITH BROS. FURNITURE MFG. CO. INC. BERNE, IND. Custom Made

DEPENDABLE FURNITURE

Compliments of

STUCKY AND LUGINBILL

Painting and Decorating

BERNE, INDIANA

Home Dairy Products Inc.

QUALITY AND SERVICE YOU CAN DEPEND ON

FRIENDLY — EFFICIENT — COURTEOUS

Anxious to Please – Conveniently Located

NEUENSCHWANDER, INC.

Complete Insurance Service

100 State Street Phone 2-2211

BERNE, INDIANA

Compliments of

ERNEST W. SCHWARTZ

Contractor and Builder

766 W. WATER ST. BERNE, IND.

PHONE 2-2337

. . . For Any Gift Occasion
Shop at
LIECHTY JEWELRY
Keepsake Diamond Rings — Eastman Kodaks

Compliments of
LARRY'S
BARBER SHOP
156 E. Main St.
Air-Conditioned

THE FASHION
Ladies' and Children's
Better Quality Ready-to-Wear
Gifts for All Occasions
PHONE 2-2150 GUS DUBACH

Compliments of

COFFEE SHOP
Phone 2-2229

BERNE INDIANA

Carry-Out Service

Compliments
of

BERNE OVERALL CO., INC.

Manufacturers of Work Garments
BERNE, INDIANA

Compliments
of

SPRUNGER, LEHMAN
AND COMPANY

A Department Store for Men, Women, and Children

Congratulations to the Class of 1957

LEHMAN
HEATING & PLUMBING CO., INC.

Complete Heating Service

WINKLER OIL BURNERS

ELECTRIC WATER HEATERS — DURO WATER SOFTENERS

GENERAL MOTORS DELCO WATER SYSTEMS

GENERAL PLUMBING — WELDING

164 N. Jefferson Phone 2-2215 Berne, Indiana

FORREST BALSIGER
OLDSMOBILE
SALES AND SERVICE

Phone 2-2218 or 2-2231

606 W. MAIN ST. BERNE, INDIANA

International Farm Machinery
and Motor Trucks

SCHWARTZ GIFT SHOP

Wedding Announcements
and Napkins, etc.

GIFTS FOR ALL OCCASIONS

260 E. Water Ph. 2-2868
Berne, Indiana

HOMER C. AUGSBURGER

MAGAZINE SERVICE

New and Renewal
Sudden Service
Printing
Napkins Novelties

166 SO. HARRISON ST.
BERNE, IND.

BERNE
THE SYMBOL OF QUALITY
BETTER BUILT
FURNITURE COMPANY
MANUFACTURERS
BERNE, INDIANA

STUCKY'S DEPARTMENT STORE

Berne Phone 2-2282

Quality Merchandise
and
Wearing Apparel
For Every Member of the Family

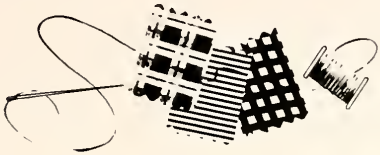

Dry Goods

QUALITY—ECONOMY—SERVICE

POPLAR DRIVE INN

North of Berne on U. S. 27

SEE AND TRY OUR
POPULAR MENU

FOR THE BEST
IN FINE FOODS

Counter – Curb – and Carry-Out
Service

Phone 2-2077

FERN'S DRESS SHOPPE

Ladies' Apparel

Infants' and Children's Ready-to-Wear

112 E. Main St.
BERNE, INDIANA
Telephone 2-2606

MRS. FERN INNIGER, Prop.

Compliments of

BERNE EQUITY EXCHANGE CO.

Berne — Linn Grove — Tama — Chattanooga

PAINT—FENCE—GRINDING—TIRES

Let Us Help You Solve Your Feeding Troubles
by Using Our Quality Feeds

Congratulations
Berne Seniors
of
1957

● ● ●

Our Sincere Wish to You That Health and Happiness
and Success Be With You Always

Always Good Values at the

BERNE 5c to $1.00 STORE

The Paint and Wallpaper Spot

Berne Indiana

CHEVROLET

SALES AND SERVICE
GENERAL REPAIRING

▼ ▼ ▼

Gasoline and Oils — United States Tires
Auto Accessories

JEFFERSON GARAGE

BERNE, INDIANA PHONE 2-2179

Compliments
of

THE CLOTHES SHOP

Cleaning
Pressing
Tailoring

MADE-TO-MEASURE SUITS

◆ ◆ ◆

Give Proper Care — To the Clothes You Wear
ERVIN SCHINDLER, Prop.
BERNE INDIANA

LEHMAN'S
BARBER SHOP
"It Pays to Look Well"
Phone 2-2194
APPOINTMENTS OR OTHERWISE

STEURY
BOTTLING COMPANY
Bluffton, Indiana
Delicious
HEART CLUB BEVERAGES
Double Cola Hep Hires

Compliments of
WEST END GROCERY
Phone 2-2147 Mr. and Mrs. Ned Riesen

Congratulations to the Class of 1957
SPRUNGER SHOE STORE
Shoes and Footwear for Everyone
in the Family
WE AIM TO PLEASE

SERV - US STORE, INC.
Westinghouse Electrical Appliances
Paints and Hardware
Electrical Contracting and Supplies
Williamson Heating and Air-Conditioning
PHONE 2-2212 BERNE, INDIANA

Compliments

MENNONITE BOOK CONCERN

● ● ●

Phone 2-2135 Berne, Indiana

● ● ●

WHEN YOU NEED BOOKS, BIBLES
GREETING CARDS, SCHOOL OR OFFICE SUPPLIES
OR GIFTS
Remember Us

THE HABIT

Cleaning – Men's Wear – Pressing

HIGH SCHOOL SWEATERS BY PURITAN

● ● ●

Are Your Clothes Becoming to You
Or Should They Be Coming to Us?

● ● ●

BERNE INDIANA

HABEGGER FURNITURE, INC.

"The Store Where Your Money Buys More"

COMPLETE HOME FURNISHINGS

OPEN EVENINGS EXCEPT MONDAYS AND WEDNESDAYS

Phone 2-2314 Berne, Indiana

MESHBERGER BROTHERS' STONE CORPORATION

Contractors and Producers
of

CRUSHED STONE — BITUMINOUS COATED MATERIALS

Applying Road Oil, Asphalts and Tars

Truck Delivery

LINN GROVE, INDIANA

Linn Grove 5-5311 Pleasant Mills 7-7211

LIECHTY CUSTOM CANNERY & CANE MILL

Meat Canning and Sorghum Processing

● ● ●

Berne Phone 2-2474 Rufus Liechty, Mgr.

Over 57 Years of
Good Printing and Binding

● ●

BERNE WITNESS, INC.

● ●

Publishers of THE BERNE WITNESS
Indiana's Only Tri-Weekly Newspaper
ESTABLISHED IN 1896

CLIFF NUSSBAUM

East Main St. Berne, Indiana

PFAFF AND VIGORELLI AUTOMATIC SEWING MACHINES

NORGE APPLIANCES
LAWN MOWERS

LEWYT VACUUM CLEANERS
LAWN MOWER SERVICE

SCHWINN BICYCLES

REPAIRING

Complete Stock of
Parts, Tires and Accessories

Phone 2-2233

Congratulations, Class of 1957

HABEGGER

BUILDERS - SUPPLY, INC.

Phone 2-2636

U. S. 27 North

BERNE, INDIANA

To Live 100 Years
Eat a Dish of Berne Ice Cream
Every Day for 1200 Months
– We Guarantee It –

BERNE ICE CREAM CO.

Phone 2-2617

WILLIAM S. MOORE, INC.

MOORE'S

BUSY STORES EVERYWHERE

Tires—Batteries—Electrical Supplies
RADIO—TELEVISION
FISHING EQUIPMENT—TOYS

152 W. Main St. Berne, Indiana

DAN SPEICHER, Owner

HENDRICKS' ELECTRIC

Wiring

GIBSON BLACKSTONE

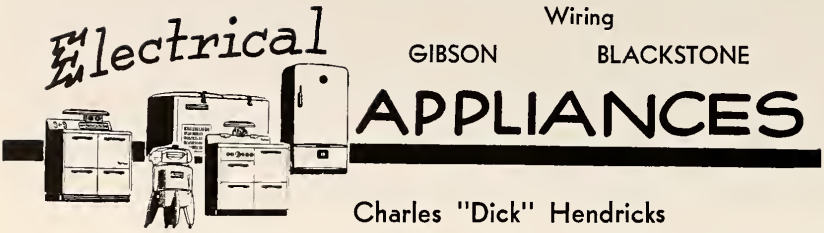

Charles "Dick" Hendricks

PHONE 2-2292 BERNE, INDIANA

LEROY NEUENSCHWANDER

Plastering Contractor

654 HENDRICKS STREET BERNE, INDIANA

Phone 2-2093

Mutual Funds

Investors MUTUAL, INC.

Investors STOCK FUND, INC.

Investors SELECTIVE FUND, INC.

Investors GROUP CANADIAN FUND LTD.

Face Amount Certificate Company

Investors SYNDICATE OF AMERICA, INC.

For prospectuses write

Investors DIVERSIFIED SERVICES, INC.

INVESTORS BLDG., MINNEAPOLIS 2, MINNESOTA

Or Contact

FRED VON GUNTEN

505 Clark St., Box 47

BERNE, INDIANA

Phone 2-2842

LOCAL REPRESENTATIVE

Read Your Home Newspaper

THE DECATUR DAILY DEMOCRAT

Sports — National — Home News

Read:
BASKETBAWLS — FOOTBAWLS

For
Northern Indiana High School Sports Activities

Your Home Newspaper

THE DECATUR DAILY DEMOCRAT

KEEP COOL!

. . . Install a

WILLIAMSON
WEATHERMATIC
AIREFRIGERATION
UNIT

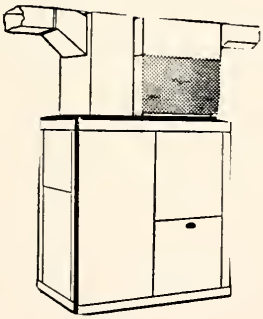

Why not enjoy comfortable summer air-conditioning by installing a WILLIAMSON Weathermatic in the ductwork of your present forced warm air heating system. Weathermatic Cooling Units require no water, costly plumbing or additional floor space. Ask for a FREE cooling survey of your home today.

WM. BERTSCH
HEATING AND SPOUTING SERVICE

Phone 13 on 19 Craigville

R. R. 4 DECATUR, IND.

1918 – 1957

GLOBE HATCHERIES & POULTRY FARM

BABY CHICKS — FEEDS — POULTRY SUPPLIES

U. S. PULLORUM CLEAN

Berne, Indiana
Phone 2-2447

Ossian, Indiana
Phone 130B

Shop at

EQUITY MARKET

Quality Meats and Groceries

• • •

Where Your Dollar Buys More

Shop With Confidence

FREE DELIVERY

Phone 2-2611

Open Evenings Till 9:30 P. M. S. NEUENSCHWANDER

SHELL SERVICE STATION

Tires, Batteries and Accessories

SERVICE IS OUR BUSINESS

U. S. 27 and 118 — Berne, Ind.

WARREN KNEUSS — WAYNE STUCKEY

Lunches and Banquets
Served by
McCRORYS
at the
Auditorium

Compliments of
MAYNARD RICH
Phone 2-2407 East Main St.

LIECHTY BROTHERS

Plumbing — Heating — Pumps

Coal Stokers — Williams Oil-o-Matic Oil Burners

Berne, Indiana

HIRAM LIECHTY ELMER LIECHTY OSWALD LIECHTY

NUSSBAUM NOVELTY MANUFACTURING CO.

◆ ◆ ◆

Creators and Manufacturers of
UTILITY WOODEN BOXES

Berne, Indiana

FOOD TOWN SELF-SERVICE

Quality Groceries at Low Prices
HOME KILLED MEATS
The Home of Domestic
SWISS CHEESE

◆ ◆ ◆

Yes, you will find that by
Shopping here day after day,
You will save in every way—

168 NORTH JEFFERSON

Phone 2-2178 Berne

"If It's Hardware, We Have It"

KELVINATOR
Refrigerators, Freezers and Stoves

BENDIX Washers and Dryers

SEIGLER Oil and Gas Heaters

BLUE FLAME Bottled Gas for Cooking or
Heating Your Home

JOHN DEERE Sales & Service

We Service Everything We Sell

BERNE HARDWARE CO.

Phone 2-2191 BERNE, INDIANA

SERVICE WHEN
YOU NEED IT

GAS STANDARD OIL

ATLAS
TIRES AND BATTERIES
ACCESSORIES

Pleasing You Pleases Us

SCHWARTZ
STANDARD SERVICE

U.S. 27 North

Berne, Indiana Phone 2-2374

Compliments of

BERNE MASTER FEED STORE, INC.

Master Mix Feeds

Custom Grinding — Feeds — Seeds — Fertilizer

Buyers of Grain

Phone 2-2303

THE OLIVER CORPORATION

PARR'S

Tire and Implement Service

FIRESTONE AND GATES TIRES
OLIVER TRACTORS AND EQUIPMENT
Farm Tire Service

Phone 2-2149 Berne, Indiana
U.S. 27 NORTH

W. E. REUSSER CO.

Complete Building Service
BERNE, INDIANA
Cabinet Specialists
CABINET SHOP
517 VanBuren St.

Phone 2-2694
Residence 2-2549

MAGAZINE SUBSCRIPTIONS

Order Your Favorite Magazine From Us
by Mail or Phone
Prompt Service
Saves You Time, Money and Effort

ECKROTES
MAGAZINE AGENCY

218 Wabash St.
(3 Blocks So. of Krogers)
BERNE, INDIANA

Free Service Phone 2-2036

Drink

Coca-Cola

REG. U. S. PAT. OFF.

in Bottles

FORT WAYNE COCA-COLA
BOTTLING WORKS, INC.

1631 E. Pontiac St. Fort Wayne, Ind.

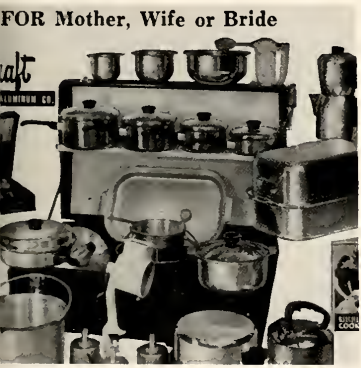

Congratulations
and Good Luck

LESTER E. LEHMAN

423 W. Bryan St.
Phone 2-2415

HENRY YODER
Representative

READY-MADE CONCRETE STEPS
Various Sizes

ORNAMENTAL RAILINGS
AND STEPPING STONES

256 West Wabash Street

Berne, Indiana Phone 2-2464

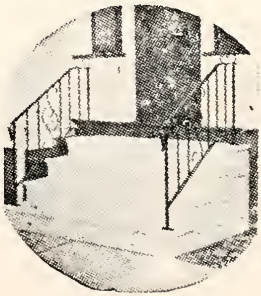

LITHOGRAPHED BY

TAYLOR PUBLISHING CO.

DALLAS • TEXAS

The Best Yearbooks are TAYLOR-MADE